THE JOURNAL COVERS DIXIE LIKE THE DEW

The Atlanta Journal.

THE WEATHER
Fair; warmer tonight and Tuesday.

VOL. XXXI. NO. 211. (Atlanta spot cotton steady, 13¼c; New York quiet, 13 55-100c; New Orleans steady, 13⅝c.) ATLANTA, GA., MONDAY EVENING, SEPTEMBER 22, 1913. LAST EDITION. PRICE 2 CENTS IN THE CITY 5 CENTS ON TRAINS

NINE WOULD-BE-WEDS AFTER HIM

REV. JOHN A. FRAZEE.
The torn necktie saved him from ninehusband-hunters.

HOWARD TELLS HOUSE TO TRANSFER BONDED DEBT TO THE PEOPLE

In Forty-Minute Speech Georgian Says Solution of Problem Is in Postal Savings Bank System

CURRENCY BILL DOES NOT SOLVE ISSUE, HE STATES

Best Way to Distribute Bonded Debt, He Declares, Is to Remove Restrictions on Savings Bank System

BY RALPH SMITH.

WASHINGTON, Sept. 22.—Congressman William Schley Howard today addressed the house on the postal savings bank system of the nation as a means of transferring the bonded indebtedness of the government from the national banks to the people. He spoke for forty minutes by unanimous consent, and was given an attentive hearing. Some of his utterances provoked applause.

The Atlanta congressman declared that the greatest problem confronting the framers of the administration currency bill, which passed the house recently, related to the proposed retirement of the $742,000,000 of government 2 per cent bonds now held by the banks and used by them as a basis of national bank circulation. He stated that in his opinion the problem is not solved by the currency bill, by the simple and absurd expediency of retiring the 2 per cent bonds with an issue of 3. He said that the question would never be settled properly until the bonded debt is distributed with the people in small amounts.

The congressman asserted that the best means of distributing the bonded debt of the nation among the people would be to remove the restrictions and limitations that now encumber the postal savings bank system. He said if the proper facilities were offered by the government, these banks would grow rapidly and serve a very useful purpose, by accumulating billions in savings of the people.

"If my ideas are adopted," said Howard, "I believe firmly that the government will be benefited."

SPEAKING OF "KISSING"

SEVEN HOMICIDES ON SABBATH DAY; ONE MAN IN JAIL

Birmingham Sets Record for Killings—Six Dead and One Man Cannot Live Through the Day

ONLY ONE WHITE MAN AMONG THOSE KILLED

Domestic Rows, "Crap" Games, an Assassination and One Shot by Officer, Record for Crimson Sunday

(By Associated Press.)

BIRMINGHAM, Ala., Sept. 22.—Only one man is in jail Monday as a result of the six homicides in Jefferson county Sunday. A seventh man is in a dying condition at an infirmary and will not live through the day.

Only one white man was killed, Henry Moran. He was assassinated when he stepped from a trolley car out in the country by two negroes who escaped after robbing the body.

John Bennett, negro, was stabbed to death by a negro woman who literally cut him to pieces. Noah Lowe stabbed "Buster" Ridgeway to death over a crap game. Both were negroes. Mounted Policeman Sorrell killed Dave Evans, negro. The latter had fired at him. Mary Gray, a negro, died from the effects of poison and the police believe she was murdered. Macon Colquitt, negro killed his wife. He surrendered. Will Smith, another negro, was hit over the head with an axe by an unidentified negro. He will die.

AUTO ACCIDENT VICTIM IDENTIFIED BY GROCER

Unconscious Woman at Grady Is Mary Knowles, a Cotton Mill Worker

The unconscious woman who has lain at the point of death in the Grady hospital following an automobile accident at Decatur street and North avenue on Saturday afternoon, was identified on Monday morning as Mary Knowles, of 127 Kennedy street. J. H. Everett, a grocer, of 104 Kennedy street, called at the hospital and, after viewing the woman, said that she frequently had bought goods of him. Although her face was swathed in bandages, he recognized her by a crippled hand, he said.

E. L. Robertson, agent for the Southern Express company, whose automobile struck her, is at liberty under bond of $1,000.

The woman is a cotton mill hand and is fifty-five years old. She was in poor circumstances. Physicians hold out but little hope for her recovery.

Necktie Alone Saved This Atlanta Doctor From 9 Women and Matrimony

Theme of Humorists From Ages Down Is at Last Reproduced in Actuality by Females Who Sought Doctor's Hand in Response to Matrimonial Want Ad

This is an old story. It probably was the first effort of the first humorist. It came down through the ages to the present day when moving picture scenario writers took it up and, commercializing the idea, reaped a rich harvest. It is an old story—but this is the first time on record that it actually happened. It was staged over at 58 1-2 Whitehall street Monday morning—to the sorrow of nine men and one woman.

Dr. John A. Frazee was the victim. Somebody started the show, set the scenery as it were—by having printed in a Sunday morning paper this want add under the caption, "Matrimonial:"

"Professional man, 35 years old, would like to make acquaintance of refined lady. Object matrimony. Send photo. Address Dr. J. F., first floor 58 1-2 Whitehall street."

The plot worked out just as intended. At 8 o'clock Monday morning it was as thick as the most critical audience could desire. Only when the climax was reached there was no audience. Everybody concerned was a principal.

When Dr. Frazee stepped blithely into the ante-room of his offices at 9 o'clock and saw nine women of various ages, slender and stout, blonde and brunette, he thought simply that business was picking up. He was unsuspecting even when one of the women arose and asked, "Is this Dr. J. F.?" It was peculiar she didn't know his name, he thought. That was all.

But when another said with visible signs of affection, "I think we'd get along just dandy together," he grew suspicious. It was enough to make him. He assumed all the dignity possible under the circumstances—which wasn't much—and demanded an explanation.

He got nine. Nine women exhibited the want ad. The doctor read it and sighed. He was astonished and announced the fact. But the women doubted. Dr. Frazee started a retreat. Slowly he moved back toward the door. This was a place for strategy. He must escape.

But one woman of probably forty winters and five times as many pounds saw through his plan. This man would not escape if she could prevent it! And he probably wouldn't have escaped, he probably would have been led up to the marriage altar and made to commit bigamy for Dr. Frazee has a wife in New York, except for one fact.

His necktie couldn't stand the strain. When he started his strategic backing toward the door the large woman who had both fiery hair and disposition, got a two-hand hold on his cravat. Dr. Frazee wanted more than ever to retire. Finally, after a struggle he did. But he left his dignity, his hat and a piece of his necktie and nine women behind. He got out of his office and slammed the door.

Before the nine refined and affectionate ladies could open the barrier he was three blocks from the scene and still going. He did half a mile in practically nothing flat. And he hasn't been back since. All day long women called, remained awhile and left. They thought, probably, that another had already found her way to Dr. J. F.'s heart.

TY COBB SIGNS NAME TO U. S. BANK NOTES

Fair Workers Leave Millions Scattered When Georgia Peach Visits Workroom

BY RALPH SMITH.

WASHINGTON, Sept. 22.—The New York Sun today publishes the following story:

"Every time Tyrus Raymond Cobb comes to Washington he does some sight-seeing. On the occasion of his last visit it was the treasury department which captured his attention.

"The Georgia Peach was chaperoned by a Georgia newspaper man, who is close enough to the Hon. Hoke Smith to call him by his first name, if he wasn't afraid. So the courtesies of the department and a few extras were extended to Ty.

"They showed him the money counter's office. Ty, with his chaperon and one of the watchdogs, was trying to be inconspicuous, but some fanette among the swift-fingered girls counting over the bank notes and yellow backs suddenly descried the Cracker hero.

"Ooo-O-oe-eee!" squealed the fair one. "There's Ty Cobb!"

"Immediately there was a near-riot. Up from the counting tables jumped the busy girls, leaving more than a million dollars in real money spilled about the place. They gathered at the big steel screen and marveled at the inventor of the fade-away slide.

"Then Tyrus Raymond was escorted down to the great reserve vault, where $500,000,000 is kept. Ty figured it out that he would have to be forty-seven times older than Methuselah and play ball winter and summer the entire period at his present rate of wages ever to earn this amount of money with his trusty willow wand. They handed Ty a package of $1,000 notes which weighed eight pounds and contained a cool million dollars. He clutched it and shut his eyes as though in deep thought.

"'To earn that it would require me to keep up a batting average of .400 for sixty-six years and eight months,' Ty calculated. 'It can't be done by me. I'll be out of baseball before I'm seventy, that's certain. But Lajoie may do it. He'll probably play forever.'

"Ty asked his guides to show him where the national bank notes were printed. He was shown, and while looking over the pretty sheets he said:

"'I'd like to see the notes of my own bank down home—the First National bank of Lavonia, Ga.'

"Some brand-new sheets of the Lavonia bank were produced. They were, of course, unsigned.

"'I'm a director and one of the vice presidents of that bank,' announced Ty, 'and as such I'm entitled to sign those notes if I want to.'

"'Certainly,' said the official in charge. 'Glad to let you, Mr. Cobb.'

"And Tyrus signed several sheets of the new notes as 'Ty Cobb, Center Field, the Detroit Baseball Club.'"

MR. RODDENBERY SHOWS LITTLE IMPROVEMENT

Physicians in Constant Attendance on Georgia Congressman

(Special Dispatch to The Journal.)

THOMASVILE, Ga. Sept. 22.—Congresman S. Anderson Roddenbery, who has been desperately ill at his home here for the past several weeks from heart trouble and complications, rallied during the night from the sinking spell he suffered yesterday, but at noon his condition was unchanged from that of the early morning.

Physcicians are in attendance on him constantly and declare there is little hope for Mr. Roddenbery's recovery. He may live a day or for several weeks, they say.

Just prior to his illness Mr. Roddenbery's congressional duties subjected him to an unusually severe strain.

REBEL LEADER SAID TO HAVE BEEN EXECUTED

(By Associated Press.)

MEXICO CITY, Sept. 22.—General Francisco Villa, the rebel leader known as "Pancho," is reported from government sources to have been captured at Las Palomas Thursday and executed Saturday at Juarez City after a courtmartial.

Weds at Hospital

MRS. DR. J. W. HURT.

WILSON'S PEN READY TO SIGN TARIFF BILL

Senator Hoke Smith Assures President It Will Be Passed Up This Week

(By Associated Press.)

WASHINGTON, Sept. 22.—Disputed points between the senate and house in the tariff bill have narrowed down to such chief features as the income tax, the tax on cotton futures and the general administrative provisions. Democratic managers expected to send the conference report to the house by Thursday.

President Wilson told callers today that his conference with leaders led him to believe all differences will be smoothed out and he would sign the bill this week.

"I've got my pen sharpened," said the president.

Chairman Simmons, of the senate finance committee, and Senator Hoke Smith assured President Wilson today that they expected the bill to be ready for his signature before the end of the week. The last moments of the passage of a tariff measure, however, always offer opportunity for rejection of a conference report and further deliberations on points upon which either house may insist.

Democratic leaders from the south are said to be agreed on the cotton future tax compromise proposed by Representative Lever and indorsed by Postmaster General Burleson and Seantor Hoke Smith. Instead of the high Clarke tax, it proposes a smaller tax on cotton for which the government has fixed standards.

The cotton exchange men are protesting against it.

Chairman Simmons said he had not discussed the cotton future tax with the president but indicated the senate managers would not yield to the house on their amendment.

With consideration of the income tax section today the senate's amendment lowering the minimum exemption from $4,000 to $3,000 allowances for dependent wives and children and larger taxes on great incomes came up for settlement.

Chairman Alexander, of the house merchant marine committee, with Representatives Jones, of Virginia; Smith, of North Carolina, and McGillicuddy, of Maine, asked the president to favor an amendment to the tariff bill giving a 5 per cent discount in duties to imports in vessels wholly built in the United States, no matter where owned.

A house provision for a 5 per cent discount for goods in American-owned ships was struck out by the senate on the protests of many foreign governments that it was a discrimination in violation of their treaties. The president did not commit himself, but indicated that if the new amendment did not conflict with treaty rights he would favor it.

JUDGE SPEER'S CONDITION SAID TO BE DESPERATE

Federal Jurist Reported to Be in Serious Condition at Highlands, N. C.

(Special Dispatch to The Journal.)

ASHEVILLE, N. C., Sept. 22.—It is rumored here that Federal Judge Emory Speer, of Georgia, is seriously ill at Highlands, N. C., which is in Macon county, twelve miles off the railroad. Efforts to establish communication with that point had not been successful up to 2 o'clock this afternoon.

Reports from Judge Speer's physician at Athens, Ga., Or. T. H. Goss, say that the jurist will be able to be at his Mount Airy home by October 1.

Doctor and Choir Singer Marry Beside Table Where He Goes Under Knife

Miss Lovelace Chooses to Become Doctor's Wife Before He Undergoes Operation for Appendicitis

Dr. J. W. Hurt, county physician of Fulton county, and Miss Mary Lovelace, a singer much admired in Atlanta, member of St. Mark's choir, were married Monday afternoon at 1 o'clock in St. Joseph's infirmary. And a few minutes later Dr. Hurt was operated upon for appendicitis, with his bride beside him. Mrs. Hurt will stay at the bedside of her husband until he recovers.

The news of the wedding will surprise pleasantly the very many friends of both the bride and the groom. Dr. Hurt and Miss Lovelace have manifested a deep mutual regard for each other during some time past, and their friends were interested. But the suddenness of the wedding catches all unexpectedly.

Dr. Hurt was seized Sunday afternoon by an attack of appendicitis. He was taken immediately to the infirmary, and an operation was declared imperative.

Dr. A. M. Hughlett, pastor of St. Mark's Methodist Episcopal church, in whose choir the bride has been singing, officiated at the wedding ceremony in the hospital.

WOMAN DRINKS POISON ON TRAIN TO ALBANY

Leaves Note Saying She Chose Suicide on Train to Escape Medical Attention

(Special Dispatch to The Journal.)

MOULTRIE, Ga., Sept. 22.—Mrs. Oscar Golden, of Doerun, committed suicide on a Georgia Northern passenger train this morning by drinking the contents of a four-ounce bottle of carbolic acid. That the despondent woman had planned carefully to take her own life was evidenced by the contents of a note that she had pinned to her dress just above her heart. In the note she stated that the reason she purchased a ticket to Albay was that she wanted to give the deadly fluid an opportunity to do its work without the interference of medical aid that might be summoned.

She gave instructions as to the disposition of her body and asked that her funeral be preached by her pastor and that she be dressed in white with white gloves. At the bottom of the note, which was written with a steady hand, she asked that the 60 cents that remained in her purse be divided between her two young sons.

Mrs. Golden did not intimate why she was tired of life.

SENATOR BACON RETURNS FROM WEEK'S VACATION

BY RALPH SMITH.

WASHINGTON, Sept. 22.—Senator Bacon returned to Washington today, after an absence of a week. He has been in New York enjoying a rest.

Dr. E. Lee Worsham, of Atlanta, the Georgia state entomologist, is in Washington for a conference with the department of agriculture officials about matters of importance to the farmers of Georgia.

Jeptha Rucker, of Athens, who is slated for postmaster at that city, is in Washington.

MAYOR TAKES ANOTHER SHOT AT NEW CHARTER

The More You Study It, the More Vicious It Becomes, He Says

Mayor James G. Woodward took another rap Monday at the council's new charter, which will be voted upon by the people on Wednesday.

The mayor declared that the more you study the document the more vicious it becomes.

For instance, he says, in section 161 of the charter it says council shall have the right to sell, lease or exchange, for a period of five years, the Lakewood property.

"What they mean by selling for five years, I don't know," Mr. Woodward says, "but this much is clear. The gang is trying to put that magnificent piece of city property in the hands of a bunch of real estate sharks to exploit it for their own profits. The same proposition was up last year, and the people voted it down. Now the advocates of the new charter are trying to quietly slip it over the people.

"Their principal argument for the vicious document seems to be that it would allow the abolition of the sanitary tax."

This tax the mayor declares can be removed by council at any time, and his opinion is concurred in by the Assistant City Attorney W. D. Ellis, Jr.

Mayor Woodward declares that the new charter, even if it should pass at the election Wednesday, would never stand in the court because in there is a provision allowing the waterworks department to make contracts for a term of three years. It is illegal for the city to make a contract covering the term of more than one council, or for more than a year, he declares.

In discussing the document Monday, Mayor Woodward said that it put the administration of city business further than ever away from the taxpayers.

At a special meeting of council, held at 1 o'clock Monday, the registration list was formally approved, a formality necessary for the coming election. No other business was transacted at the meeting.

Supporters of Charter Plan Reply to Woodward

Supporters of the new charter will meet Monday afternoon to formulate a reply to the attack made on it by Mayor Woodward. Alderman James R. Nutting, an advocate of the new form, gave out an interview Monday in which he made a reply to the mayor's attack.

Mr. Nutting says in effect that the mayor is working his old charge to death—that there is a "ring" involved in the new charter idea. He adds that virtually the entire city organization opposes the mayor's ideas.

Council is given no more authority under the proposed new form than the old, according to Mr. Nutting, and it has the same authority over subordinates.

Mr. Nutting pays special attention to the cry over the abolishment of the sanitary tax.

"It is not right for a downtown hotel to pay no more than a cottage," says Mr. Nutting. "We hardly expected Mayor Woodward to consider it a good charter. If any other man who held office ever did anything worth while except himself, I never heard of it. The new charter codifies and simplifies our present one."

COURTMARTIAL LIKELY FOR WEST POINT CADETS

(By Associated Press.)

WASHINGTON, Sept. 22.—Eighteen cadets of West Point, now under punishment for hazing, will lay themselves liable to court martial by appealing to Secretary Garrison without first complaining to the superintendent of the military academy. The first complaint reached Washington today through a congressman.

The cadets contend they are being punished for merely obeying their orders in drilling lower classmen. They are charged, however, with violating a regulation which forbids any cadet to force a lower classman to assume "any ridiculous or humiliating posture."

War department officials say that forcing the unfortunate freshmen to puff out his chest or draw in his chin to a painful position comes under the head of "deviling youngsters" and not drill regulations.

Want a Nurse Girl?

You've had a half-dozen different nurse girls in the last few years, and not one of them has been entirely satisfactory?

Well, your experience is not unique by any means, for lots of others have just the same tale of woe to tell. You want a girl who is reliable, capable and honest, to whose care you can entrust your children when you are at the theater, or making calls, or what not.

Possibly you have never tried The Journal Want Ad way of getting household help, for if you had your experience would like as not have been very different from what you say it is.

Try a Journal Want Ad for a nurse girl and you'll never have any other kind, for they are, as a general rule, the most efficient and reliable.

Some Want Ads are inserted free in The Journal. For charge ads, ask that they be sent for, or telephone them to Main 2000, or Atlanta 423.

THREE DIE WHEN CARS CRASH HEAD TO HEAD

Electric Railway on Long Island Scene of Head-on Collision

(By Associated Press.)

NEW YORK, Sept. 22.—Three persons were killed and twenty injured early today in a head-on crash of two Long Island railroad electric trains at College Point, Long Island. Of the injured, one will die. The dead are:

CONDUCTOR GEORGE BORCKEL.
MOTORMAN FRED LODER.
MOTORMAN CHARLES HOHLIEN.

Most of the injured were mill employes on their way to work. The trains, running forty miles an hour, rounded a curve near the station from opposite directions, and the crash was inevitable. The steel cars buckled, but did not telescope. This fact doubtless saved many lives.

A hotel near the scene and a number of residences nearby were thrown open for use as emergency hospitals. Many ambulances and a corps of physicians were summoned to the scene.

The Pennsylvania railroad issued a statement saying the accident had been caused, so far as could be determined, by the negligence of the operator at Whitestone Junction, who allowed the train bound for New York to leave the double track before the other train had cleared. The road's statement placed the total number of injured at forty.

TURKS AND BULGARS MAY COMBINE AGAINST GREEKS

Unless Greece Yields to Turk Demands, War Is Likely to Follow

COLOGNE, Germany, Sept. 22.—According to the correspondent of the Cologne Gazette at Constantinople, the foreign ambassadors to Turkey believe it quite possible for Turkey and Bulgaria to come to an agreement to operate jointly against Greece if that nation refuses the conditions og peace proposed by Turkey.

School in Balkans Under Congregational Church

(By Associated Press.)

NEW YORK, Sept. 22.—The American mission school in Koritsa, Albania, is under supervision of the Congregational church and controlled by the American board of commissioners for foreign missions. Dr. Edward L. Smith, secretary for the board in New York, said today that the American missionaries encountered great opposition from the Turkish authorities, but since the close of the Balkan war the board received assurances through the United States department of state that the Greek government would put no further obstacles in the way of its work.

In addition to the school at Koritsa the church maintains a mission school at Elbansan, in Albania. The headquarters of the Congregational mission board are in Boston.

$25,000 FIRE DAMAGE AT QUITMAN SUNDAY

Business District Suffered Loss Early Sunday Morning, $16,000 Insurance

(Special Dispatch to The Journal.)

QUITMAN, Ga., Sept. 22.—Early Sunday mrning Quiman had a serious fire in the business district, which inflicted a total loss of about $25,000. The sufferers are H. P. Townsend company, merchants, loss $1,400, insurance $6,000; C. Y. Avera, druggist, loss $8,500, insurance $6,000; E. C. Hardygrocer loss $3,000, insurance $1,000. Dr. E. L. Jelks, the Hugenot Land company and the McGovern Undertaking company all suffered severe losses, partially covered by insurance.

The fire was discovered about 5 o'clock and had started in the office of the Avera Drug store. The fire was confined to the second story of the three stores comprising the Jelks building but was very hard to manage. The losses to the stores on the first floor were caused by water.

Mrs. E. A. Jelks and Mrs. D. A. Denmark owned the building and it is estimated their loss of $5,000 is covered by insurance All the merchants concerned have moved into temporary quarters and will resume business at once.

REVIVAL SERVICES AT DUBLIN BAPTIST CHURCH

DUBLIN, Ga., Sept. 22.—A series of revival services will begin at the First Baptist church of this city Monday evening. Rev. R. E. Neighbor, of Athens, will conduct the meeting, which will continue for some time.

Mr. Neighbor was former pastor of the church here and has a host of friends here who will be glad to welcome him.

RESUME SULZER'S TRIAL THIS MONDAY AFTERNOON

Impeachment Case Attracting Attention of Lawyers From All Parts of World

(By Associated Press.)

ALBANY, N. Y., Sept. 22.—While attorneys and newspaper men are working their way through the Sulzer impeachment trial, a small army of representatives of law schools and universities all over the world are following the case closely and preparing exhaustive reports.

These men are attracted here because of the few precedents which attorneys have to cite in cases of impeachment. Not since 1806 has there been an impeachment case in England and only seven are on record in the United States. Many points which are being covered in the Sulzer trial never were raised in previous cases. Long weeks have been spent by attorneys for both sides and members of the court of appeals in studying every phase of past impeachment cases.

There was no morning session of the court today. The senators and judges were ordered to report promptly at 2 o'clock for the resumption of argument by Attorney Louis Marshall, of the Sulzer counsel, on points raised by him touching on the constitutionality of the adjournment of the assembly last July, the failure of assemblymen to receive notification that on reconvening the assembly would consider impeachment charges and the constitutionality of the impeachment itself on the ground that it was brought while the assembly was in extra session.

A hearing in the case of James A. Garrison, Sulzer's graft investigator, now imprisoned for contempt of the assembly, was announced for this afternoon at Troy.

BUNK ROBINSON TO HANG IN PUTNAM OCTOBER 31

For Second Time in Forty Years County Will Have Legal Execution

EATONTON, Ga., Sept. 22.—After breaking a more than forty-year record with a double hanging last May, Putnam has another legal execution scheduled for October 31, according to the verdict of a jury in the case of Bunk Robinson, found guilty of killing Lawson Scott, a Hotel Putnam porter for many years, last April.

The alleged murder was committed under unusually brutal circumstances, and it is not believed that the prison commission, or Governor Slaton will interfere with the verdict of the ocurt. Evidence showed that Robinson carefully planned the murder, and after safely locating his victim hurried uptown and bought a black cap to further conceal himself in the dark, unfortunately stating a part of his plans to the merchant who testified against him. He then went clear across town to his home, it is said, secured his gun and poking it into his victim's collar as he passed him in the dark, shot him to death, it is allleged.

BRINGS ALIMONY SUIT AFTER 30 YEARS' WAIT

JERSEY CITY, N. J., Sept. 22.—Whether a woman who has waited thirty-three years before bringing action now can recover alimony from her husband is a question which the court of appeals of this state will be asked to decide.

Thirty-three years ago Thomas C. O'Brien and his wife separated, following a quarrel, just three months after their marriage. Mrs. O'Brien has just begun action for maintenance and alimony. She says his income is $15,000 a year. O'Brien says his income is not more than $4,000 a year.

CURFEW TO RING EVERY NIGHT IN DUBLIN, GA.

DUBLIN, Ga., Sept. 22.—A curfew ordinance is being agitated in Dublin. At a recent meeting of the city council a resolution was passed instructing the ordinance committee to prepare such an ordinance and have it read at the next meeting of the council. The ordinance will make it unlawful for boys sixteen years and under to be on the streets after certain hours without a legitimate excuse.

Maryland Storm

BALTIMORE, Sept. 22.—Sections of Maryland were swept by destructive storms of wind and rain last evening, causing damage to crops and buildings that will run into the thousands and one known fatality.

Stops Falling Hair

Hall's Hair Renewer certainly stops falling hair. No doubt about it whatever. You will surely be satisfied.

SLAYER-PRIEST WILL FACE CORONER'S JURY

Inquest Over Girl's Death Starts Tuesday—Alienist Examines Schmidt

(By Associated Press.)

NEW YORK, Sept. 22.—The panel for the coroner's inquest into the death of Anna Aumuller, slain by "Father" Hans Schmidt and her body cut up and cast into the Hudson river, will be drawn tomorrow. Coroner Feinberg and the district attorney consulted today regarding the composition of the jury and the evidence it will be asked to consider. The coroner said he hoped to obtain a jury of bankers, merchants, manufacturers and professional men.

The detective bureau today promised further disclosures regarding the career of Schmndt and Ernest Muret, his friend and perhaps a relative. Muret, who practiced dentistry without a certificate, is held under a charge of having in his possession a dangerous weapon, while the police gather evidence to support their belief that he helped Schmidt make counterfeit money. Much of Muret's past life is now an open book. The police have evidence that he lived in Hamburg and Berlin as Arthur Heibing and that warrants are outstanding against him in those cities for swindling.

The alienist who examined Schmidt in his cell yesterday said that while he was not prepared to pronounce the prisoner insane, Schmidt was exhausted both mentally and physically.

RUSHTON TO RUN IF UNDERWOOD DOESN'T

Either One or the Other Will Oppose Henry D. Clayton and Hobson

MONTGOMERY, Ala., Sept. 22.—Ray Rushton, of Montgomery, or Congressman Oscar W. Underwood will be a candidate for United States senator in opposition to Henry D. Clayton and Congressman Richmond P. Hobson. Mr. Rushton came to Montgomery yesterday from New York with the statement that he would probably be a candidate if Congressman Underwood did not ask for the office.

HOSPITAL NURSE MAY DIE FROM STAB WOUND

MALDEN, Mass., Sept. 22.—Miss Doris Robinson, a nurse at the Malden hospital, was stabbed while on duty early today by an unidentified man. The intruder had hidden in a medicine closet and when the nurse opened the door he stabbed her twice near the heart, then escaped through a window. Miss Robinson's condition is critical.

RAINS DELAY COTTON PICKING AROUND DUBLIN

DUBLIN, Ga., Sept. 22.—Cotton picking has been delayed the past week on account of the rains. The receipts continue to grow rapidly, but the rains will cause receipts to be a little slow for the next few days. The receipts have been nearly double this season what they were last at this time.

WHAT'S INDIGESTION? WHO CARES? LISTEN!

"Pape's Diapepsin" makes sour, gassy stomachs feel fine at once

Time it! In five minutes all stomach distress will go. No indigestion, heartburn, sourness or belching of gas, acid, or eructations of undigested food, no dizziness, bloating, foul breath or headache.

Pape's Diapepsin is noted for its speed in regulating upset stomachs. It is the surest, quickest and most certain indigestion remedy in the whole world, and besides it is harmless.

Millions of men and women now eat their favorite foods without fear—they know Pape's Diapepsin will save them from any stomach misery.

Please, for your sake, get a large fifty-cent case of Pape's Diapepsin from any drug store and put your stomach right Don't keep on being miserable—life is too short—you are not here long, so make your stay agreeable. Eat what you like and digest it; enjoy it, without dread of rebellion in the stomach.

Pape's Diapepsin belongs in your home anyway. Should one of the family eat something which don't agree with them, or in case of an attack of indigestion, dyspepsia, gastritis or stomach derangement at daytime or during the night, it is handy to give the quickest, surest relief known.

MARION SMITH BEST MAN AT "FOOTBALL" WEDDING

Romance of Naval Officer and Alabama Girl Began at Army-Navy Game

(Special Dispatch to The Journal.)

WASHINGTON, Sept. 22.—A bridal couple will witness the Army and Navy football game at the Polo grounds. Their romance began in Franklin field, Philadelphia, two years ago. First Lieutenant Alfred A. Cunningham, U. S. M. C., attached to the navy aviation corps at Annapolis, will wed Miss Josephine Jeffries, of Selma Ala. Mr. Cunningham, who is a natvie of Georgia, will have Marion Smith, of Atlanta, as his best man.

Miss Jeffries will be attended by her sister Virginia, and several other Washington beauties. The wedding service will be performed in the Washington Heights Presbyterian church, October 8, and it will be one of the most fashionable functions of the early social season of the capital.

WALTER M. CLEMENTS OUT FOR CONGRESS

Prominent Citizen of Eastman, Ga., to Oppose Dudley M. Hughes

EASTMAN, Ga., Sept. 22.—Walter M. Clements, of Eastman, encouraged by letters from friends in every county in the Twelfth congressional district, has fully decided to enter the race for congress against Dudley M. Hughes and will in a short time publish his platform.

It will be interesting to people all over Georgia as he proposes radical changes in some laws affecting the people of all the states. He feels confident of election.

For
Atlanta People Only

The Special Sale of
WHOLESALE SAMPLE
PIANOS & PLAYER-PIANOS
Manufactured by
The Baldwin Piano Co.
On Exhibit at Their
WHOLESALE WAREHOUSE
is an event of more than special interest to MUSICAL ATLANTA.

No Wonder! Think of buying a Piano or Playor-Piano that is one of the World's Recognized Standards, at
MERCHANT'S PRICES

Terms to Suit

These Instruments are 1913 styles that have been used for Wholesale Exhibit on our Warehouse floor and are the latest examples of Musical Perfection.

Money Saved is Money Made

Let us show you how much can be saved by buying direct from the
MANUFACTURER
The Baldwin Piano Co.
40 West Alabama Street
Manufacturers and Wholesale Distributers.
Factories:
Cincinnati. Chicago.

WOMEN AVOID SOCIETY

They are reluctant to make the least effort when suffering from dizziness, backache, headache, nervousness, the blues, that bearing down pain or a displacement. Yet they would like to be well. Why continue to suffer when thousands of American women are living testimonials for what Lydia E. Pinkham's Vegetable Compound has accomplished in overcoming all such troubles and restoring glorious health? (Advt.)

POISONING FROM FOOD

Every Bite May Poison—All Could Be Methuselahs If We Did Not Shorten Life by Self-Poisoning.

All food eaten leaves in the stomach some waste, unused particles. This waste ferments and generates uric acid, and when uric acid gets in the blood it poisons the system. This is termed Autotoxemia, or Self-Poisoning. Constipation, indigestion, biliousness, dyspepsia, sick headache, languidness and a weakened physical condition result. Eliminate Autotoxemia, and we could live to be hundreds of years old.

JACOBS' LIVER SALT flushes stomach and bowels, dissolves the uric acid which has accumulated and expels it with the fermenting waste.

Take JACOBS' LIVER SALT in the morning before breakfast. You will do a better day's work, and with the consciousness that your health is safeguarded against any indiscretion in eating.

JACOBS' LIVER SALT is better than calomel for constipation and biliousness. Acts quickly and more thoroughly, requiring no cleansing after-dose; causes no after-danger of salivation; never gripes or nauseates. No other liver medicine is equal to it; don't take the inferior substitute that may be offered. All druggists should have the genuine JACOBS' LIVER SALT. 25c. If yours cannot supply you, full size jar mailed upon receipt of price, postage prepaid.—(Advt.)

IN OLD CONCORD, THAW FIGHTS FOR FREEDOM

Extradition Hearing Comes Up Before Governor Felker This Week

(By Associated Press.)

CONCORD, N. H., Sept. 22.—The scene of the litigation over Harry Kendall Thaw shifts this week to the century-old Hampshire capitol just across the street from the hotel where the Matteawan fugitive has been sheltered since last Wednesday. Governor Felker arrived today to make final arrangements for the extradition hearing before him tomorrow.

Pending the arrival of William T. Jerome, special attorney general of New York, the petitioner, nothing will be made known concerning the arguments in support of the extradition petition. None of the New York authorities was here this forenoon.

The place for holding the hearing was one of the matters to be decided by Governor Felker today. Two rooms have been suggested, one the senate chamber and the other the hall of reprsentatives. The senate chamber seats fifty comfortably, but this number could be doubled to meet an emergency. Those in authority believe the attendance should be limited to counsel and newspaper men. Should the hearing be public, it probably would be held in the hall of representatives, where there is room for 1,000 persons.

REGULAR care of the teeth is taught in thousands of schools—because it is worth while. That has been proved.

Introduce the "Good Teeth—Good Health" idea into your family today—every one will profit by it, not only in better looks, but also in better health.

But be sure you select a dentifrice that has no insoluble grit to scratch. Be sure also that it is antiseptic, to check decay, yet not over-medicated. Be sure it is delicious in flavor to make its use pleasant and therefore regular. Such a dentifrice is

COLGATE'S
TRADE RIBBON MARK
DENTAL CREAM

Consult your dentist about it—ask him for a copy of the booklet "Oral Hygiene," published by Colgate & Company

Wilton Jellico Coal
$4.75
PER TON
The Jellico Coal Co.
82 Peachtree Street
Atlanta Phone 3668 Bell Phone Ivy 1585

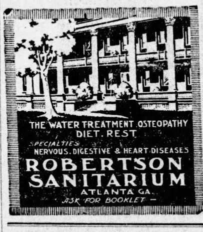

ATLANTA Theater
Thursday, Friday and Saturday
Matinee Saturday
AL G. FIELD
Greater Minstrels
Bigger and Better Than Ever
SEATS ON SALE NOW
Nights, 25c to $1; Matinee, 25c to 75c.

FORSYTH DAILY MAT. 2.30 NIGHT AT 8.30
Vaudeville's Lady Dainty
BESSIE WYNN
The New Sensation of Vaudeville
HERMINE SHONE & COMPANY
Avon Comedy 4, Nederveld's Monkey
And Other Star Features

LYRIC—This Week
Matinees Tuesday, Thursday and Saturday
The Season's Greatest Play
THE CONFESSION
A Dramatic Story of Power, Strength and Merit. A play that You Can Send Your Daughter to See

Columbia Burlesque Theater,
End Wall St., Opposite Union Depot.
Night 7.30 and 9.
Matinee 3 o'clock
A GOOD SHOW
PRINCIPALLY GIRLS
Prices: 15 and 25 Cents; Boxes, 50c.

BLOOD POISON

For the past two years I have made a success of treating this trouble by the use of the "606" treatment. Over eight hundred treatments successfully given. Dr. Gault, 32 Inman Bldg., Atlanta, Ga.

It's as standard as a gold dollar. Always absolutely uniform in the quality of its ripe, mellow, high grade tobacco and perfect workmanship.

All attempts at imitating this wonderful cigarette have ended in failure. Whole coupon in each package.

Liggett & Myers Tobacco Co.

10 for 5¢

Ford
THE UNIVERSAL CAR

"Judge me by what I have done," wrote the conquering Napoleon. If you judge the Ford by what it has accomplished—rather than by its low price—or even by the excellence of its parts—the chances are you'll own a Ford in preference to any other car.

Five hundred dollars is the new price of the Ford runabout; the touring car is five fifty; the town car seven fifty—all f. o. b. Detroit, complete with equipment. Get catalog and particulars from 311 Peachtree St., Atlanta Ga.

Vote For
Amos W. Braselton
Candidate for Alderman, Fourth Ward
MY PLATFORM:
Liberal, Progressive Business Policy
Subject to White Primary, September 30, 1913.

CLIP THIS COUPON

FREE COUPON
IMPERIAL EMBROIDERY PATTERN OUTFIT
PRESENTED BY
THE JOURNAL

To indicate you are a regular reader you must present Six Coupons like this one.

THE IMPERIAL EMBROIDERY OUTFIT is guaranteed to be the greatest collection and biggest bargain in patterns ever offered. The 160 patterns have a retail value of 10 cents each, or more than $10.00 in all. Bring SIX Coupons and 68 cents to this office and you will be presented with One Complete Outfit, including Book of Instructions and one All Metal Hoop. The 68 cents is to cover duty, express, handling and the numerous overhead expenses of getting the package from factory to you.

N. B.—Out of Town Readers will add 7 cents extra for postage and expense of mailing.

DAILY COUPON, September 22
Name ....
Address ....
Three Daily (of consecutive dates) or One Sunday Coupon and 15c entitles holder to one School or College Pennant, if presented at the Pennant Department, No. 1 North Forsyth Street.
5 cents extra charge by mail.
THE ATLANTA JOURNAL
UNIVERSITY OF GEORGIA, GEORGIA TECH, MERCER, YALE, AUBURN, KNIGHTS TEMPLAR, VANDERBILT, AGNES SCOTT, A. A. O., N. M. S. AND BOYS' HIGH SCHOOL, CLEMSON, B. P. O. E., VASSAR, HARVARD, CORNELL AND CARLISLE.
Be sure to state pennant desired.

Men's Swell Fall Suits and Overcoats!

If You Don't Live in Atlanta, Order by Mail

The chilly weather that we've been having the last few days, is only a forerunner of the winter days approaching! And, the evenings—they're real OVERCOAT weather—aren't they?

You'll do wisely to buy your heavy-weight Suit and Overcoat—NOW! And, you'll do doubly well to make your selections from our splendid assortments of Men's Fall and Winter Suits and Overcoats, priced from $15 to $50. Come and see—and you'll know why it's wise to outfit here!

The Daylight Corner

J. Eiseman & Sons Co.
11-13 WHITEHALL THE DAYLIGHT CORNER

Resinol clears away pimples

PIMPLES and blackheads disappear, unsightly complexions become clean, clear, and velvety, and hair health and beauty are promoted by the regular use of Resinol Soap and an occasional application of Resinol Ointment. These soothing, healing preparations do their work easily, quickly and at little cost, when even the most expensive cosmetics and complicated "beauty treatments" fail.

Every druggist sells Resinol

Resinol Soap and Ointment heal eczema and other skin eruptions, stop itching instantly, and are most valuable for dandruff, sores, burns, boils, piles, etc. For trial size, free, write to Resinol, Dept. 10-S, Baltimore, Md.

SAYS "CRIMINAL" LAWYERS ALL SHOULD BE BRANDED

Rev. Lincoln McConnell Says Some Lawyers Should Be Tagged Like Convicts

"Some lawyers do nothing more nor less than prostitute their legal talents in the service of crime," said Rev. Lincoln McConnell at the concluding session, Sunday afternoon, of the Southern Christian Citizenship congress. "The criminal lawyers—and the word "criminal" is particularly fitting, should be made to wear a distinctive brand, just as the convict is made to wear stripes."

Just before it closed, the congress adopted resolutions outlining its purposes and future work in this section, and thanking the various organizations of Atlanta which made its meeting possible.

The resolutions further scored, as "one of the most prolific profanations of citizenship and government," the advertising of liquor in printed publications, particularly in those circulating in prohibition territory, terming it "encouragement given to drunkenness and law-breaking."

"Especially is it a defiance of the law and order," continued the resolution, "for a newspaper or an individual to encourage the sale of liquor in territory which has voted to be free."

The resolution likewise appealed to the newspapers, "which ought to be the guardians of our home and youth," to "stop the publication of half nude forms of women and other sensual pictures which can only breed evil in the plastic minds of our boys and girls. We believe that there ought to be a city, state and national law that would prevent the publication or posting of any picture that is immoral in its suggestion and harmful in its influence. We deem such legislation in behalf of our youth as much the duty of government as the safe-guarding of our plant life and the care of our cattle."

Mr. McConnell's attack on "criminal lawyers" created a sensation in the congress. He was speaking on "The Citizen and the Law." He attacked also the insincere and dishonest politician.

"Unworked but not unworkable problems confronting us are held in an unsolved state of greed and selfishness of office holders who see their own downfall in the solution of these problems," said he.

"Ignorance and indifference are the two great problems within our government," said he. "Our southern problem is the negro. He should not be granted the right of franchise. A man should be denied the right to vote who cannot exercise that right intelligently.

"Some candidates use a platform to catch votes, never intending to comply with the promises they make. That's like the negro who uses a warm stick to catch chickens with, on a cold night.

"A candidate's personality is manifested in the company he keeps. If a candidate has immoral friends, shun that man like poison."

William D. Upshaw, of Atlanta, under whose active direction the work of the congress was performed, expressed himself as delighted with the manner of its accomplishments. "Those of us who worked hard to make it a succes, rejoice that in the face of many difficulties we have won a victory," said he.

The Civic league banner, for which the school children of the city contested Saturday afternon, was awarded Sunday afternoon to the Lee Street school children, their appearance having impressed the judges, notwithstanding that Formwalt and Edgewood schools showed greater attendance, each having 142 scholars at the rally.

Mother Finds Child Unconscious on Lawn; Kicked by Stray Horse

While her mother, Mrs. James Nabitor, of 18 Terry street, searched anxiously over the neighborhood Sunday afternoon little Lavinia Nabitor, aged 18 months, lay unconscious under a tree on the lawn, where she had been kicked by a stray horse.

After an extended search the mother found the injured child, which was taken to the Grady hospital, where it was found that every rib on the left side of the little girl's body had been broken by the horse's hoof.

The horse, which had strayed into the yard through an open gate, galloped over the child's body and away, and the mother knew nothing of the accident until she noted the child's absence and commenced her search.

The baby has a chance of recovery, according to the authorities of the hospital.

Marooned Elks Back in Old Atlanta Once Again

THEATRES

(Criticisms of initial performances at the local theaters are written by members of The Journal staff. All other matter appearing in this column is furnished by the theater management.)

FORSYTH—Vaudeville.
LYRIC—"The Confession."
BIJOU—"Call of the Woods."
GRAND—Kinemacolor.

Monday morning the Atlanta theater box office was opened for the sale of seats to the Al G. Field ministrel shows on Thursday, Friday and Saturday, with a Saturday matinee. The demand for seats was heavy with the certainty that Mr. Field will attract his usual packed house at each performance by his company.

"The Confession," which will appear at the Lyric all this week, is a different play, a wonderful play with a purpose, a play to bring out the finer feelings of mankind. It is not like the ordinary drama built around a faction fabric with no purpose other than mere entertainment. "The Confession" is deep, stirring, inspiring and daring.

The scenes are laid in the quaint fishing town of Gloucester, Mass.

Mr. Richard Sterling, who is portraying the character of the Rev. J. J. Bartlett, is giving an excellent portrayal of this sublime character.

The splendid patronage that has been given the Jewell Kelley company for the past four weeks at the Bijou has proven conclusively that melodrama has lost none of its drawing powers, and that a good company, presenting good wholesome plays would receive the support of theatergoers.

Encouraged by this splendid support Manager Kelley has secured for this week probably the most expensive and pretentious play that could be offered by such a company. It is entitled, 'The Call of the Woods," and deals with the life, love and hatred of the interesting types of the Canadian woods.

A bill of more than ordinary interest is the Forsyth attraction this week.

Bessie Wynn, probably the most popular comedienne in the army of splendid entertainers that come to Atlanta, has scored a hit in the hearts of the local theater-goers that will live forever.

A feature that will contribute much to the drawing power of the show will be the offering of Hermine Shone and company presenting "The Last Hope," the only successful melodrama that has been accepted in vaudeville.

The Three Melody Fiends will be the added attraction at the Grand this week, appearing at intervals every afternoon and evening.

The Kinemacolor subjects cannot be seen in any other theater in all Atlanta and the wonderful natural color movies serve to attract a multitude of people every day.

Celebrating Return Of Husband Landed This Wife in Jail

Celebrating a reconciliation with her husband, whom she met by chance after a separation of months, Mrs. Allie Roberts imbibed too freely of intoxicants Sunday afternoon.

She was taken from a Peachtree street rooming house by the police at the solicitation of the proprietor. Her husband deserted her upon the approach of the officers and could not be found by the law.

The wife spent the night in jail in default of $5.75 bond. Monday morning, however, Mr. Roberts came to her rescue. He deposited the necessary collateral to secure her fredom.

JUDGE E. A. DOAN DIES VERY SUDDENLY

Judge E. A. Doan, aged sixty-four, died suddenly Sunday morning at his home on Stewart avenue. When his wife left him at 8:45 o'clock he was apparently in the best of health. Returning fifteen minutes later, she found him lying across the bed in a dying condition. He passed away before medical aid arrived. Heart trouble is supposed to have been the cause of his death.

Judge Doan was a pioneer resident of Hapeville and was widely known in his section. He is survived by his wife and one daughter, Mrs. J. P. Riley. His body was taken to Patterson's chapel pending funeral arrangements. He will be buried with Masonic honors.

Members Homeless for Many Months Can Now Reach Lodge for So Many Months an Island Lost in Seas of Torn-Up Paving

The Elks' home of Atlanta lodge No. 78 has been moved back to Atlanta.

For many long weary months it has been on the other side of Ivy street from town. It might as well have been on the other side of the Rubicon, so far as accessibility was concerned.

Now the pavement has been laid at last on the Ellis street crossing of Ivy street; and once more the homeless Elks of Atlanta can get to their own lodge domicile without risk of disappearing by the way.

Secretary Mast and Superintendent Shumaker, who stayed on Elks' Island when Ivy street was disrupted for its improvement, are being greeted now by long absent friends.

"Why, Theo, you've grown fat and spry!" those friends are wont to tell the secretary after they've hailed him.

"It's been a coon's age since you were here last," replies the secretary. "How's the city? What's going on uptown these days? I believe I'll hardly know my way about. Things must have changed a lot."

From the time when Ivy street was torn up, several months or years ago, until the present, the Elks' home has been isolated beyond a perilous passage of mud and ditches and high-pled rubbish. He who essayed to make that passage, did so upon the chance that he might never return. Consequently loose Elks have roamed the city.

Now all that a homing Elk has to do is walk across a city street.

"The herd's beginning to learn the way back," says Superintendent Shumaker. "But it's been mighty lonesome while they were gone."

FALL CLEAN-UP CRUSADE STARTS ON VAGRANTS

Patrol Wagon Busy Sunday Loading Up With Loafers on Atlanta Streets

Nearly a score of vagrants were caught in a police drag net set out Sunday afternoon. It was the "fall clean-up" ordered by Chief Beavers. The men arrested will be tried by City Recorder Nash R. Broyles Monday afternoon.

Patrolmen on Decatur and Peters streets and other thoroughfares where loafers and idlers abound were given instructions to send in all men who were living without visible means of support. All afternoon the patrol wagon made trips to the station with loads of men.

Chief Beavers hopes by this means to rid the city of petty thieves and burglars who have been committing depredations lately.

GUNBY JORDAN HEADS W. & A. COMMISSION

Barry Wright Named Secretary When Commission Is Formally Organized

Formal organization of the Western and Atlantic railroad commission created by the legislature last summer, was effected at noon Monday in the senate chamber at the capitol, by the election of Gunby Jordan, of Columbus, as chairman, and Barry Wright, of Rome, as secretary. After organizing and naming a sub-committee, the commission recessed at 1 o'clock until 2:30 o'clock, when the whole body assembled to decide upon a plan of work.

The commission was created to investigate and report to the general assembly next summer upon the following matters: Upon what terms the Western and Atlantic road, owned by the state, can be re-leased for 30, 50 or 100 years, including the property at the termini and along the line not necessary to the operation of the road; also upon what terms it can be re-leased excluding that property at the termini and along the line, and, further, what disposition can be made of the property not necessary to the operation of the road by lease or otherwise; upon what terms the road can be re-leased for the periods, with an agreement by the lessee to double-track the road; upon what terms the road can be re-leased upon a sliding scale of rental rates increasing with the life of the lease; whether any property in Chattanooga or along the line of the road, now held adversely to the state, is really the property of the state.

Governor Slaton convened the commission, as directed by the bill which created it; and the members moved from the governor's office to the senate chamber. Senator L. R. Akin was elected temporary chairman, and was succeeded by Gunby Jordan, of Columbus, as permanent chairman.

Chairman Jordan, Secretary Wright (as chairman of the house contingent), Senator Brown (as chairman of the senate contingent) and Fuller E. Callaway, of LaGrange, were created as a subcommittee to steer the work of the commission.

The members of the commission are Senators J. W. L. Brown, of Bartow county; McNeil, of Bibb, and Tarver, of Whitfield; Representatives Wright, of Floyd; Fullbright, of Burke; Akin, of Glynn; Greene, of Houston, and Cole, of Bartow, and Governor Slaton's appointees, Messrs. Callaway and Jordan.

It was evident that the commission as a whole did not expect to sit at this session longer than Monday afternoon, planning to adjourn then until some future date.

Peters Sworn In

(By Associated Press.)

WASHINGTON, Sept. 22.—John A. Peters, recently elected to the house from the Third Maine district, was sworn in today to the accompaniment of Republican cheers.

ONE OF FOUR JUDGES HEARS FRANK MOTION?

Judgeships Certain to Change Before Motion for New Trial Is Brought

It was stated on good authority Monday that Judge B. H. Hill of the state court of appeals, recently appointed by Governor Slaton to the new judgeship in Fulton county's supreior court, will resign his position in the court of appeals on October 11; and that Judge Roan, now presiding in the criminal division of the Fulton court, recently appointed to succeed Judge Hill on the court of appeals, will continue upon the bench of the Stone Mountain circuit until about the same date.

There has been much conjecture upon this point, for it involves incidentally the matter of what judge will hear the Frank motion for a new trial in the Mary Phagan murder case.

The law creating the new judgeship does not specify any of the four superior court judges of Fulton to hear criminal cases. If the Frank motion, set for October 4, is heard before October 11, as it probably will not be, Judge Roan will consider it. If it goes beyond that date, the four superior court judges, including Judge Hill will confer and designate one of their number to hear the Frank motion. Therefore Judge Pendleton may hear it, or Judge Bell, Judge Ellis or Judge Hill.

Revival Begins

A revival that is to last two weeks, begins Monday night at 7:30 o'clock in the East Atlanta Baptist church. It will be conducted by the pastor, Rev. Julien S. Rodgers. A large chorus choir will render special song music at each service.

MOTHER SAVES BOY WHO TUMBLES INTO GRATE

Two-Year-Old Charles Battle Painfully Burned Monday Morning

Charles, two-year-old son of Mr. and Mrs. C. G. Battle, of 206 Rawson street, was severely burned when he fell into a grate fire in his home Monday morning at 8 o'clock. He is suffering acutely from severe burns on his hands and face. He will live.

The boy was playing on the floor of his mother's bedroom just after breakfast. Other members of the family were out of the room. Toddling up to the grate lighted for the first time on account of the fall chill, the youth toppled over into the blazing embers. His pitiful shrieks brought his mother to his side. She snatched him from the blaze and enveloped him in a quilt to put out the fire which had caught his clothes.

After remaining an hour at the hospital, where his injuries were dressed the boy was removed to his home.

JUDGE CANDLER HURT IN FALL FROM HORSE

Was Reaching for Bunch of Grapes When Animal Shied and Threw Him

Judge John S. Candler, councilman from the Ninth ward, was severely shaken up Sunday morning when he was thrown from his horse while taking a daily ride in Druid Hills. Although he sustained no serious injuries he was unable to attend the special meeting of city council Monday.

For several months Judge Candler has been taking morning rides on the advice of his physician. Sunday he was returning home when he saw some luscious grapes at the top of a fifteen-foot embankment. He drove his horse up the grade and was reaching for a bunch of the fruit, when the animal suddenly lunged and threw him to the ground. He fell fifteen feet. A wasp stung the horse, he believes.

Judge Candler arose after the fall, and tried for fifteen minutes to capture his steed. He failed, and walked home.

"SYRUP OF FIGS" FOR CONSTIPATED CHILD

Delicious "Fruit Laxative" can't harm stomach, liver and bowels

Every mother realizes, after giving her children "California Syrup of Figs," that this is their ideal laxative, because they love its pleasant taste and it thoroughly cleanses the tender little stomach, liver and bowels without griping.

When cross, irritable, feverish or breath is bad, stomach sour, look at the tongue, mother! If coated, give a teaspoonful of this harmless "fruit laxative," and in a few hours all the foul, constipated waste, sour bile and undigested food passes out of the bowels, and you have a well, playful child again. When its little system is full of cold, throat sore, has stomachache, diarrhoea, indigestion, colic—remember, a good "inside cleaning" should always be the first treatment given.

Millions of mothers keep "California Syrup of Figs" handy; they know a teaspoonful today saves a sick child tomorrow. Ask your druggist for a 50-cent bottle of "California Syrup of Figs," which has directions for babies, children of all ages and grown-ups printed on the bottle. Beware of counterfeits sold here, so don't be fooled. Get the genuine, made by "California Fig Syrup Company."

Your Fall Suit

Is here---made especially for you by the world's best clothes makers---

Hart Schaffner & Marx

Copyright Hart Schaffner & Marx

Every new style that is good you'll find here---the values are better by $2 to $5 the suit than elsewhere

$18 to $40

Profit-Sharing Certificates With Every Sale

Daniel Bros. Co.,
"Atlanta's Greatest Clothing Store"

Now Is the Time to Install That Heater

DON'T wait until very cold weather comes when our stove men are so busy that we cannot set up your stove promptly. Buy now, and be ready for winter. A little fire feels mighty good these cool mornings too.

Ask about our Estate line of heaters. They hold fire for twenty-four hours or more with soft coal. A full line at prices to suit any pocketbook.

Extra Special on a Small Heater
For a few days only we are offering a No. 3 Rex Coal Heater at the very special price of . . . **$1.75**
Unexcelled as a cheap heater for small room or hall

What is more convenient and cozy these cool mornings than an oil heater?

No smoke, no odor, can be moved from room to room. Especially fine for dressing room or bath.

Priced $3 and Up

KING HARDWARE CO.
53 Peachtree — 87 Whitehall

FOR SALE

IMMEDIATE DELIVERY

Roofing Pitch, Coal Tar, Creosote, Road Binder, Metal Preservative Paints, Roofing Paint, Roofing Felt and Shingle Stain.

Atlanta Gas Light Co. Phone 4945

Use the Parcel Post—Order By Mail

M. RICH & BROS. CO.

Dressmakers' Fall Sale: 3 Days Only

For Tuesday, Wednesday and Thursday we have arranged a special sale of needed things for dressmakers. The special prices make the event of interest to home sewers. Not all the items listed; but these are the typical savings:

A Button Outclearing
20c, 30c, 40c, 50c a Dozen Buttons at **10c**

Buttons! Buttons! Big buttons! Little buttons! Buttons from a small vest size to large buttons for an overcoat. And about every conceivable size in between. First-class ivory buttons, mind you, in black, navy, brown, grey, garnet, green, etc. Plain and fancy designs; two and four-hole styles. Buttons for every purpose.

Why Are They 10c a Dozen Instead of 20c to 60c a Dozen?

A fair question: We'll answer just as fairly. These are the broken assortments and discontinued styles which we clear out of the way at the start of every season. Choice, the dozen, 10c. **(Main Floor, Center)**

Nainsooks & Longcloths

We specialize in superior qualities of longcloths and nainsooks. Have them made up to our order. We're particular about the quality, which sometimes makes us late in receiving them. This Fall is a case in point. Full stocks, however, are now in. All in 12-yard bolts. Unusually good values at these prices:
Nainsooks, **$1.50, $1.75, $2** and **$2.25**; Comfort Cloth, **$2.50**; Baby Cloth, **$2**; Cloister Cloth, **$3**; No. **500** Longcloth, **$1.25**; Oriental Longcloth, **$2.75.**
(Main Floor, Left)

Chantilly & Shadow Laces Greatly Below Usual Prices

Because these laces are used lavishly for blouses, tunics, dancing frocks and all manner of suit and dress trimmings, one marvels at getting them under price. But we were favored with importer's close-out lots, and we gladly let you share.

There are Chantilly and shadow lace flouncings in bewitching patterns in black, cream and white. Present prices are an average half:

$1.25 and $1.50 27-inch Flouncings, **69c.**
$3.50 to $4.50 27-inch Flouncings, **$1.89.**

39c for 50c to 65c shadow lace flouncings in white and cream. 18 in.

Nets—an unrivaled showing in white, cream, black and colors. 75c to $2.50.
(Laces, Main Floor, Right.)

Real Laces
Exquisite Specimens of Fine Needlework

Rarely beautiful patterns for my gentle lady and Autumn brides.

The sale advertised yesterday, and in force tomorrow, provides lavish assortments at savings of an average third.
(Laces, Main Floor, Right)

Sanitary Goods

Because the salesladies know thoroughly our complete stock of sanitary goods, one may obtain the desired article privately and quickly.

25c Water-proof Napkin Holder **19c**
Gotham Sanitary Aprons **25c**
Kleinert's Sanitary Aprons **50c**
Extra Size Kleinert's Sanitary Aprons . . . **75c**
Kleinert's Silk Sanitary Aprons **$1.00**
Sanito Elastic Sanitary Belts **25c**
Absorbent Sanitary Napkins—
12 to a Box for **39c**
3 to a Box for **10c**

$1 All-Wool Serge 85c

There's nothing like serge for hard, practical wear. This 46-inch serge is firmly woven with double twisted threads in warp and filling. A splendid, upstanding fabric for women's skirts, suits and dresses, and children's school dresses. Blue, black, red, brown, green, tan, etc.

A Yarn-Wide Lining Silk at 50c

The A. B. C. lining is light weight as messaline, but much more serviceable. Because it unites the serviceability of cotton with the beauty of silk. Cotton warp, silk filling, you see. Black, white and colors.

Dressmakers' Helps

20c Grosgrain Silk—Inside Belting—
White or Black, 1 1-2 in., pc. **$1.75**
15c Silk Seam Binding—White, Black
or Tan—9 yards, pc. **11c**
10c Silk Seam Binding—White, Black
and Colors—8 yards, pc. **7c**
W. W. Spiral Collar Supporters—
1c each, or a box of 144 for **$1.25**
10c Crescent Spiral Collar Supporters—
6 or card, 3 for **10c**
5c Warren's Collar Foundations—
White or Black—3 for **10c**
10c Warren's Collar Foundations—
White or Black; all sizes **8c**
10c Heavy Aluminum Thimbles **5c**
19c Sterling Silver Thimbles **10c**
25c Sterling Silver Thimbles **19c**
50c Sterling Silver Thimbles **39c**
Lead Dress Weights—all sizes—100 to box . . **60c**
1-4 lb. Boxes Plaited Dressmaker's Pins, box . . **10c**
10c Reval Snap Fasteners—White or
Black—all sizes—5c card, or box **50c**
3c Adamantine Pins—3 papers for **5c**
10c Ampinco Hook and Eyes—White or
Black—all sizes, 7c card, or dozen . . . **75c**
25c White or Black Snap Tape, yard **19c**
J. O. King's 500-yard Basting Cotton—
4c Spool, or dozen **45c**
400-yard Spool Eureka Machine Silk—
White or Black, spool **25c**
Naiad Dress Shields—
No. 2 Regular Shape . . . . **18c, or $2.00 doz.**
No. 3 Regular Shape . . . . **21c, or $2.39 doz.**
No. 4 Regular Shape . . . . **22c, or $2.50 doz.**

Notions

Needles and pins and the score and one things that dressmakers need. Just a few listed.

50c Frilled Silk Elastic **25c**
25c West's Electric Curlers,
5 on card **19c**
15c Curling Irons **9c**
10c Curling Irons **7c**
10c Wire Hair Curlers **6c**
10c Louise Shirtwaist Belt . . **5c**
5c Linen Dutch Tape, pc. **3c**
25c Wooden Darner and
Needle Holder **19c**
10c Nickel Coat Hangers . . . **8c**
100 Plated Safety Pins in
bunch **19c**
10c Hair Pin Cabinets **8c**
5c Hair Pin Cabinets **4c**
4c Wire Hair Pins—straight
or crimped **2c**
5c Safety Pins, 3 cards for . . **10c**
25c 300 Count Jet Head
Pin Cubes **18c**
10c 144-Count Jet Head
Pin Sheets **8c**
J. & P. Coats Darning Cotton
3 for **5c**
10c Lingerie Tape—Mercerized, White, Blue or Pink,
10 yards, pc. **6c**
5c Lisle Corset Laces, 3 for **10c**
Barbour's Linen Thread **8c**
10c Gold Plated Safety Pins,
Card **7c**
Alkahn Given Name Tape—
1 dozen names for **10c**
65c Alarm Clocks **49c**

M. RICH & BROS. CO. — M. RICH & BROS. CO.

MR. GAYNOR'S BODY RESTS IN GREENWOOD CEMETERY

Big Part of New York Suspended Business During Funeral

(By Associated Press.)

NEW YORK, Sept. 22.—The body of Mayor Gaynor was taken at 10:30 o'clock this morning from its resting place in the city hall to Trinity church where Bishop Greer read over it the solemn Episcopal service for the burial of the dead.

An army of citizens, many thousands strong—greater in number that the throng which had gazed on the body as it lay in state yesterday—covered the side-walk from curb to building line as the funeral train crept along the ten blocks of Lower Broadway from the city hall to the church.

As the coffin passed between the two walls of spectators, held to the curb by an unbroken line of police, every man bared his head and only the blue capped patrolmen remained covered. Of these there were 5,000 in the line of march or on duty along the way of the funeral train.

The twelve honorary pallbearers, headed by William H. Taft, marched six on each side of the coffin. Behind them came official committees of the city, two companies of city hall police—men who had come in daily contact with the mayor during his lifetime—and the long train of organizations and individuals chosen from many who applied for places in the funeral train. More than 50,000 had wanted to be in line, but in accord with Mrs. Gaynor's wishes for as simple services and little display as possible, less than half the number were permitted to participate.

The city's industries marked time during the funeral services.

The order of the procession, following the police escort was as follows:

The catafalque, with the honorary pallbearers, former President William H. Taft, Robert Adamson, Police Commissioner Rhinelander Waldo, Jacob H. Schiff, Herman Ridder, James Creelman, Mayor Kline, R. A. C. Smith, dock commissioner; A. R. Watson, Justice Keogh, John D. Crimmins and Edward M. Grout, Lieutenant William Kennel and the body bearers, the board of estimate and apportionment, the committee from the board of alderman, heads of city departments, United States senators and committees from the legislature, justice of the schools, judges of lesser courts, city magistrates and public service commissioners, Major General Thomas H. Barry, United States armq, commanding eastern department and his staff; Rear Admiral McR. Winslow, United States navy, and staff; Captain Albert Gleaves, commandant United States navy yard and 'aff commanding officers and staffs of the New York national guard, consular representatives, representative of the lord mayor of Liverpool, delegation of mayors from cities in New York state citizens' committee headed by Seth Low, delegations of almost a hundred organization clubs and societies, representatives of city departments, borough and county officers.

WILSON AT PRINCETON TO CAST HIS BALLOT

For First Time Since He Left There Last March, President Returns to Old Home

(By Associated Press.)

WASHINGTON, Sept. 22.—President Wilson will leave the capital early tomorrow for Princeton, N. J., to vote for Acting Governor Fielder in the Democratic gubernatorial primary.

It will be the first time the president has visited his home town since he left March 3 to come to Washington. He will return to Washington the same evening.

JIM CROW LAW WILL BE PUT TO TEST

H. A. Q. Mandul, who describes himself as a subject of the king of England, has brought suit for $9,000 against the Georgia Railway and Power company for forcible ejectment from a car.

The ejectment took place on December 25, 1912, according to Mandul, when the conductor, calling him a negro, told him to take a back seat instead of a front seat. Mandul says that he exhibited a special permit from the street car management permitting him to occupy a front seat.

This permit, he says, was granted him provided he waived damages for an alleged previous ejectment for the same cause.

It is understood that this case will be made a test of the Jim Crow law.

MASONIC FUNERAL FOR DR. J. G. Q. STANFORD

The body of Dr. Joseph G. Q. Stanford, formerly a minister of the gospel and later and educator who died at his home, 550 Ashby street, early Sunday morning, was laid to rest in West View cemetery Sunday afternoon with full Masonic rites. Dr. Stanford was 84 years old at the time of his death and was well known locally. He had lived in Atlanta for many years.

Services were held over the remains in the funeral chapel of the Burkert Simmons company. Dr. Mitchell, of the Seventh Day Adventists' church, assisted by Dr. C. A. Ridley, of the Central Baptist church, officiated. The funeral was under the auspices of Fulton lodge, No. 58, F. & A. M.

TALLULAH FALLS CASE TO BE HEARD OCTOBER 20

A motion to advance the date of hearing the appeal in the famous Tallulah Falls case was granted by the state supreme court in the capitol Monday morning. October 20 was set as the date of hearing.

The motion was made by Attorney General T. S. Felder. Valuable land is involved in the suit in which the state of Georgia opposes the Georgia Railway and Power company. The original trial was heard by Judge Jones, of the Rabun county superior court, in Clayton last May. A decision in favor of the power company was returned.

ODD FELLOWS MEET IN ROME NEXT MAY

ROME, Ga., Sept. 22.—Odd Fellows from north Georgia, comprising the seventeenth division of the order, will meet in Rome in their semi-annual convention next May. They so voted at the session that has just closed in Summerville, Ga. The present officers of the convention will serve until May, as the elections are held annually. The meeting at Summerville was very successful, and was attended by several of the grand officers of the order. A spirited contest among the degree teams of the different lodges was won by Ce-

Is Near Death

S. A. RODDENBERY, Georgia congressman, who is desperately ill at his home in Thomasville.

SLEUTHS BAFFLED BY BIG EXPRESS ROBBERY

Trackers Are Frank to Admit That They Are in the Dark in Work So Far

Detectives and officials who are working on the big $71,900 Southern Express company robbery which has stirred the police from New York to Savannah, are frank to admit that it has proven one of the most complete mysteries in recent years. Even though nearly two weeks have expired since the theft was committed, not one tangible clew has been found to work upon.

In a statement given out Monday morning, one intimately connected with ferreting out the mystery styles the theft and the conditions surrounding it as being among the greatest mysteries of its kind in his experience.

"It appears above all, to be the work of an expert," he said. "One who is entirely familiar with the shipment of money by express, and one clever enough to leave no stone unturned that would leave a possible clew as to his identity. He is also clever enough to keep quiet and steadily at his job wherever he may be, which makes detection all the more harder. Ordinarily we have something to work on, but in this case we are as completely in the dark today as we were at the outset."

UNTERMEYER DISCUSSES CURRENCY TO COMMITTEE

Suggests Amendments, but Says He Is in Favor of Basic Principles of Bill

(By Associated Press.)

WASHINGTON, Sept. 22.—Samuel Untermyer, counsel for the house money trust investigation of the last congress, gave his ideas on currency reform today to the senate banking committee. Mr. Untermyer indorsed generally the principles of the administration currency bill passed by the house last week, but suggested a number of amendments.

"I wish it understood," said Mr. Untermyer, "that I am an unqualified champion of the principles on which this bill is based—that is, an asset currency, issued through the banks as a government obligation and under control of the government. But I believe the bill is overgenerous to the bankers in freeing them from complications."

Mr. Untermyer criticised adversely the provisions allowing bankers to deal in acceptances given for the exportation or importation of goods.

"This is a discrimination," he said, "against domestic business, and would make money cheaper to men in foreign trade than to domestic merchants."

EX-CONVICT FROM PEN HERE IS REARRESTED

Pennsylvania Sought to Rearrest Him When He Left Atlanta Pen in August

(By Associated Press.)

NEW YORK, Sept. 22.—Frank O. McCormick, who on August 20 last was released from the federal penitentiary at Atlanta, after serving a two years' sentence for using the mails to defraud patrons of a fake brokerage office which he conducted in Philadelphia, was rearrested here today by postoffice inspectors. It is charged that since his release from prison McCormick under the alias of G. E. Munsey, of South Vernon, Vt., has been operating a butter and egg parcel post swindle.

McCormick's rearrest after he had left the federal prison was sought here by Pennsylvania authorities, but Attorney Lamar Hill's contention that he could not be arrested was sustained by Judge Bell and McCormick was allowed his freedom on a writ of habeas corpus.

The Evening Story — A Trump Hand

(Copyright, 1913, by W. Werner.)

When Vane, newly appointedd paymaster on the Bar O ranch, tossed a thin pay envelope to old Dan Shields he grinned and made this comment: "Dan, you're cut." The statement signified that Shield's name had been removed from the list of the men retained on the ranch. Vane made his remark and passed on.

From that moment things began to happen.

Shields had grown gray on the Bar O ranch. He had ridden the ranges for thirty years; and now he was discharged. He kept his seat by the bunkhouse for a while, overcome with the shock of what Vane had said. Redmun, the owner of the ranch, had told him that in reward for his good work he could spend the rest of his days at the ranch. Now he had been practially told to leave.

The old man sat in dumb misery, starring at the sand in front of him, as he thought. Slowly anger burned through the calmness of his nature. Jackmore had done it—for some reason or other he had done it. Something was wrong and he would see about it. He got up slowly and began to shuffle toward the house.

When Redmun had gone east for a six months' stay he had sent out to the ranch from a northern city this Jackmore, with full authority to take charge during his absence. Shields had not liked him from the start. The old ranger's instinct told him something was "out" about the man, but he was the least among the men, so he kept silent. Jackmore had prov'd his nature by gradually laying off most of Redmun's men and putting on the pay roll his own friends, and Shields was sure he saw some scheme was afoot.

Doffing his worn sombrero, the old man entered the house and went through to the room used as an office, Jackmore turned as he entered and the man's face hardened.

"Well, what do you want?" he demanded.

"I jest wanted to ask—"

"Why you're cut, eh? Well, I'll tell you. You're no use around here; you've had your day; you're a goneby, and I want live men. That's why," was the short, sharp answer.

The old man quivered as under a lash and he shook with anger. "Look here, sir; I am old, but the boss said I'd stay here. I've ridden the range afore you was born—"

"You won't any more. I don't want you around prying into everything, snooping like on old woman. It's settled. Get out.!"

Shields's wrinkled hand itched towards the holster at his thigh, from which a black, worn butt protruded, but he held himself in check. Jackmore was defenseless, having striped his belt off in order to be comfortable at the desk. But the cold fires of twenty years were beginning to smoulder.

Dan leaned over. "I may be a goneby, sid, but I can hold a hand in a game yet and I may play trumps!" he said.

"Pooh!"

As Shields left the house a girl rode up—a girl whose face was brown with the wind and sun and rosy with health. Her slight figure showed by every motion she was at home in the saddle. She was Redmun's daughter and had been left by him under the care of Jackmore and her aunt, who was ill at that time in the house. Shields loved the girl; he had seen her grow from a baby into womanhood—the brave, wholesome womanhood of the plainswoman.

He tried to hurry by, but she stayed him and asked him what was wrong. He tried to evade the question, but his old heart was tender and hurt and he blurted his trouble out. She listened and her face grew grave and hard.

"He's in charge, Dan," the girl said, "and we can't do anything, but when father comes back things will be different. Jackmore is troubling me—more than ever now that auntie's sick. But I can endure him if I have to."

Shields straightened. "What's he doing, little girl?" he asked.

She leaned over and touched his wrinkled cheek gently. "He's just making love to me, Dan. Don't be angry with him. I can handle him."

They discussed plans for Dan and it was decided it was best for him to ride into town and stay there until Redmun returned. Dan wanted to stay near her, but she laughed his fear off.

When he reached the bunkhouse he found only four of Jackmore's special cronies waiting; all the other men had started for the ranges, Jackmore having refused them permission to put in the usual time in town because of the work that was piling up. The old man packed his few belongings, took his saddle from the rack and went to the corral. At his whittle, a gray pony, long past his youth, trotted to the bars and was let out. A few minutes later the old cowboy, drooping in his saddle, rode from the ranch and set his face townward.

An hour later he got off stiffly from the dusty horse and stumbled into the barroom of the Vendome hotel, his old time haunt. After a drink that washed the alkali out of his throat and quickened his heart he went to a corner and sat down to brood on the change that had come into his life. He drank and brooded and drank, and the afternoon waned. Few spoke to him, and it was not until the room was emptying of its inmates about 6 o'clock that he brightened up.

Into the doorway came an Indian. Over his shoulders was draped a blanket thickly coated with alkali dust. His small beady eyes roved around the room and rested on Dan. Dan was glad to see him. He was an old crony, "Injun Pete," a Sioux. The friendship between them was an old one and a strange one, but it was a true one.

The Sioux came up and pushed aside the glass of whisky in front of Dan and leaned over and in broken English told him he had been riding along the flat by the ranch and had seen Jackmore with four others leave the ranch. In Jackmore's arms was a girl, bound and gagged. The four men were driving a bunch of horses—the pick of the stock, the pride of Redmun's heart.

Simply, coolly, the Sioux told it. It was plain to Dan Jackmore was a crook. Some way or other Redmun had been fooled into trusting him. He was running now for the Mexican border, taking thousands of dollars' worth of horseflesh and the girl.

Dan breathed hard as he thought of the girl he loved. He drew himself to his feet. Again in his old heart the fire of his youth burst into flame. He hurried out, close to his heels his dark faced crony.

They found the sheriff, but he laughed and told them that they had been drinking too much. Silently the Indian turned and Dan followed. No time could be lost and argument would not convince; the Indian's word was not enough. As they mounted their ponies "Injun Pete" leaned over. "Ketch um—Manajo waterhole," he grunted. Dan nodded.

From the town they rode southward toward the blue, misty hills. Jackmore would probably rest at the "waterhole," in the hills before crossing. He would feel safe; all the men had been sent away except his cronies, and he would never dream that far back on his trail was coming a gray veteran riding a gray horse and behind him a crouching, grim figure, "Injun Pete."

* * * * * * *

By a camp fire a girl sat, unbound save for her ankles. A little distance away in the moonlight two men were talking. Farther off a bunch of horses, under the watch of two men, were cropping the thick grass that grew near the waterhole. It was a still night save for the movement of the horses, the voices of the men and a soft sob that broke from the girl's lips. Into that silence fell the high, faint tremulous whimper of a panther, far up among the surrounding rocks. The horses stirred uneasily and the men turned. Again came the faint cry like a baby's whimpering—a little stronger it sounded and the horses snorted and began to circle. The men rushed toward their mounts. The girl plunnged her feet into the fire something flamed; bonds burned! She turned and ran across the flat toward rocks where the panther called. A tall man turned with a snarl and followed her. She apparently exhausted and stumbled forward. Out from behind a great rock a moonlit figure stepped. Something flamed in its hand. The pursuing man swayed backward; the girl with a cry fell into the arms of the ghostly figure and clasped it about the neck.

Above, whence had come the cry of the mountain panther, a dark figure with rifle butt close to cheek emptied the last saddle among the swirling horses below and grunted with deep satisfaction.

The trump hand had been played.

Our Winter Shoes Now Ready

All of the new lasts are represented in both button and lace---the values are better than offered elsewhere.

Certificates With Every Sale

$4 and Up

DANIEL BROS. CO.

Atlanta's Greatest Clothing Store.

Chamberlin=Johnson=DuBose Co.

ATLANTA NEW YORK PARIS

The Beauty of the Chamberlin=Johnson=DuBose Co. New Silks Is Winning Atlanta

Silks are high in favor of the old and always new Dame Fashion this season. The Chamberlin-Johnson-DuBose Co. stocks reflect it.

Atlanta women may come to this dspartment with a sense of absolute security. None but the favored silks are shown---and these in such a variety that choosing dresses takes on an even greater amount of pleasure than ever.

Here are some of the silks you will want to know.

Crepe de Chines, $1.50 a yd.—40 inches wide, in navy, brown, green, red, Alice, taupe, shades of rose, light grey, the prune shades to wistaria, pink, morning light, mais and black and white.

Crepe Meteors, $2.00 a yd.—42 inches wide; dahlia, wistaria, copper, navy, carbeau, taupe, light blue, king's blue, pink, black and white.

Pebble-back Meteor, $2.50 a yd.—much sought right now; in copper, peacock blue, navy, dull brown and other and other shades.

Faille Charmeuse, $3.50 a yd.—42 inches wide; a wonderfully soft fabric for the draped fashions of this season—the color card is complete.

Faille Sublime Poplin, $3.00 a yd.—a perfected poplin for street dresses, long-wearing, soft, supple—in the darker shades.

Mikado Brocade Crepe, $2.50 a yd.—42 inches wide; it has the real crepe appearance; about all shades; the plain Mikado Crepe to match is $2.00 a yd.

Balkan Crepe, $3.50 a yd.—42 inches wide—one of the aristocrats of the Crepe realm; in navy, Alice, Wistaria, bronze, taupe and black.

Brocaded Silks at $2.50 to $7.50 a yd.—that are variously named and variously rich—charmeuse, meteor, poplins, failles—many, many shades—many new ones, including carbeau, tete de negre, copper, bronze and morning light.

Moire Silks at $3.50 a yd.—30 inches wide; especially good this season for coats.

Chiffon Velvet Broche at $8.50 a yd.—the chiffon with the brocade velvet wonderfully woven **over** it. Exquisite shades and black.

Voile Velvet Broche at $12.50 and $13.50 a yd.—a Paris fabric, showing great rose and winding patterns in reds and blues on black and navy, green, rose, tete de negre and brown. 40 inches wide.

Charmeuse Velvet at $7.50 a yd.—a new and light weight velvet in French colors; 40 inches wide.

Plain Black Velvets—at $3.50, $4.00, $5.00 and $6.00 to $9.00 a yd., in the very light weight best for dresses. 42 and 44 inches wide.

Plushes at $5.50 and $7.50 a yd.—in black, wistaria, navy and taupe. 40 and 42 inches wide.

Agents for Butterick Patterns and Publications

Chamberlin=Johnson=DuBose Co.

T. B. LUMPKIN REALTY CO.

Auction Sale and Free Barbecue

THURSDAY, SEPTEMBER 25th, 1913

WE WILL GIVE THE PUBLIC A GENUINE

AUCTION SALE AND A BIG FREE BARBECUE

—REGARDLESS OF PRICE---AT YOUR OWN FIGURE—

There will be a sight-seeing automobile leaving our office at eleven o'clock on the morning of the sale. We will be glad to take you out.

This property will first be sold by lots, and after this the same will be put up and sold as a whole, and if property brings more as whole than it does by selling lots, the owner will accept this proposition, or if the lots bring more by selling each separately, the sale will be confirmed in this manner. Each purchaser will be required to put up a small cash deposit as earnest money.

Terms on the above property: One-fourth cash, the balance in three (3) notes of equal payments, due 6, 12 and 18 months at 7 per cent.

The sale of this property will take place at Center Hill, Georgia, just five miles from the center of city, between the hours of 12 and 3 o'clock on Thursday, September 25th, 1913.

The property consists of thirty (30) acres of land, with a store house, a five-room cottage and eight-room dwelling, located on a beautiful site, and the buildings alone cost between $8,000 and $10,000. The store house is excellently located and is large enough to be cut into four stores.

IMPORTANT NOTICE: Make arrangements to be present at this sale, as it may mean a LOT FOR YOU and a whole lot to you. This is an opportunity you can't afford to miss.

We will have automobiles to take you over the property before the sale commences.

HOW TO GET THERE: take the River car—at Forsyth and Marietta, leaving on the hour and every twenty minutes. Get off at ELLIOTT'S STORE, where we will meet you with our automobile.

This is an invitation to you and your friends, and we will be glad to have you notify us as early as possible as to whether or not you can attend this barbecue and sale, so that we may make arrangements to have a sufficient number of automobiles to take you to and from the car line without causing you delay.

5-ROOM COTTAGE ON PROPERTY.

8-ROOM DWELLING ON PROPERTY.

STORE HOUSE ON PROPERTY.

T. B. LUMPKIN REALTY CO.

14 AUBURN AVENUE

O. G. CLARK, Auctioneer

REGRADING WHITEHALL STARTS OCTOBER 15

Trolley Cars on West End and Cooper Lines to Be Sent Down Forsyth Street

Work on the regrading of Whitehall street from Mitchell to Garnett street shall commence on October 15, it was agreed at a meeting of city and county officials and representatives of the public service corporations, held Monday morning.

The authorities expect to complete the work soon enough to prevent interference with the rush of business that the Christmas holidays will bring to Whitehall street.

Representatives of the trolley, gas and telephone companies, and officials of the waterworks and sewer departments mapped out details of the work in order that all possible delays in the handling of their wires, conduits and tracks may be eliminated.

Trolley cars on the West End and Cooper lines will be routed down Forsyth street, when the work commences. It was agreed that the curbing would not be touched until the street grade has been lowered and the street repaved, thus allowing pedestrians to pass up and down the thoroughfare.

There will be no effort to operate cars on that section of Whitehall while the work is in progress.

The regrading of Whitehall for the two blocks will entail the moving of 13,000 cubic yards of dirt, and will cost $30,000.

The grade at Trinity avenue will be lowered 8 feet.

JUDGE BROYLES SPEAKS TO NEGRO CONGREGATION

Five Stumbling Blocks to Negro's Progress, Recorder Tells Audience

Whisky drinking, gambling, pistol toting and vagrancy aer checking the progress of the negro race, Judge Nash R. Broyles, the city recorder, declared to a congregation of negroes, which packed the Big Bethel A. M. E. chuch Sunday afternoon.

Approximately 3,000 negroes crowded into the big auditorium of the church Sunday to hear the address of the famous police court judge, which was the first of a series of lectures planned by the colored Y. M. C. A.

"Some things we ought to know," was the topic of the recorder's address, in the course of which he made a strong plea to the negroes to aid in the enforcement of the country's laws.

After enumerating five "stumbling blocks" Judge Broyles said:

"If you men and women here, representing as you do, the finest type of the negro, will put your shoulders to the wheel, working among the negroes of Atlanta to abolish these evils which are holding you down, there is no doubt of your utlimate victory.

"Education will be your greatest help in the fight. Send your children to the schools and teach them to be God-fearing and law abiding, and then the fight is won.

"The negro is here to stay," declared Judge Broyles in the course of his address. "It would be impossible to carry out the colonization scheme, which is being suggested by some who are unfamiliar with the negro question. You are citizens of this country, just the same as myself and other whites, and as such must be respected and given every consideration."

The large audience listened attentively to every word in the recorder's address, and frequently he was interrupted by outbursts of applause.

The recorder was followed on the platform by Bishop Flipper, of the Methodist church, colored, who heartily commended the advice to the race given by Judge Broyles.

CRACKSMEN LEAVE NOTE OF REGRET IN ATLANTA

No clue has been found by the city detectives to the identity of the cracksmen who blew the safe of the R. O. Campbell Coal company's branch office at 510 Marietta street Sunday morning and escaped with $50 in cash.

The robbery was not discovered until late Sunday afternoon, when the manager of the office went there looking for some papers. The only clue on which the detectives have to work is the handwriting, evidently disguised, on a polite note left by the cracksmen, who expressed their regret at having been forced to damage the safe to get to their loot.

The note reads as follows: "Sorry to have hurt your safe. You should have left the $50 in a more accessible place. Advise get a new and stronger safe. The gang."

Entrance to the office was gained by the cracksmen through a rear window, which they jimmied. A charge of nitroglycerin was used to blow open the safe, and the office was considerably damaged by the explosion. Chief of Detectives Lanford declares that in his opinion, the "job" is the work of expert cracksmen, who dropped off a train en route for the south, and cracked the first safe that met their eyes. The branch office is near the railroad yards.

Burlesque Pleases

That the large crowd that witnessed the opening performance at the Columbia burlesque theater Saturday was well pleased with the performance is indicated by the fact that the demand for tickets Monday morning was as great as before the opening Saturday, when 500 persons were turned away. The matinee will be at 3 o'clock every afternoon, and at night at 7:30 and 9 o'clock.

COMFORTING WORDS

Many an Atlanta Household Will Find Them So

To have the pains and aches of a bad back removed—to be entirely free from annoying, dangerous urinary disorders, is enough to make any kidney sufferer grateful. The following advice of one who has suffered will prove comforting words to hundreds of Atlanta readers.

Mrs. Henry F. Smith, Pine ave., East Point, Ga., says: "Two years ago I suffered intensely from disordered kidneys. The trouble came on almost before I realized it and for a long time my back ached terribly. When I stooped to pick up anything, sharp twinges seized me in my hips and back and at night this troube kept me from getting my proper rest. Three boxes of Doan's Kidney Pills cured me. From that day to this I have not had the slightest symptom of kidney complaint."

For sale by all dealers. Price 50 cents. Foster-Milburn Co., Buffalo, New York, sole agents for the United States.

Remember the name—Doan's—and take no other.—(Advt.)

Spooning, Matrimony, and The Police Are Discussed In Many Atlanta Pulpits

Critics of Police and Chief Beavers Flayed by Ministers—Newspapers Made an Ass of Atlanta, Declares Dr. John E. White

Spooning, kissing, courting and their relation to matrimony, reformers, the police and vice, and other subjects and issues that for months have stirred Atlanta politically and socially were discussed by ministers in the pulpits Sunday.

Chief Beavers was defended, his critics condemned.

"The police were overzealous and made a mistake in arresting a young couple on the capitol steps," said Dr. O. L. Bricker, pastor of the First Christian church, Sunday evning, "and that has been played up and down until Atlanta is disgusted—not at the police, but at the men who sought to injure them."

"The police were overealous, it appears—but how has it been played up! For the last few weeks we have had the most sickening mess of hogwash in the way of cartoons, sarcasm, jeers and sneers and poisoned articles in the newspapers that was ever served up to nauseated people in the civilized world.

Dr. Dunbar Ogden, of the Second Presbyterian church, pleaded for a stronger support of Chief Beavers in the Central Christian church in two seven-minute talks on the "civic struggle" which preceded both his morning and evening sermons.

He said that during the past two weeks the newspapers have made an ass of Atlanta.

In dealing with the spooning question he suggested a congress of all the young men of the city between fourteen and twenty years old to give thought to matrimony.

The Rev. Hugh K. Walker, of the First Presbyterian church, dealt with the modern reformer. His subject was, "The Startling Picture of the Ideal Reformer"

A vigorous defense of the right of the pulpit to speak upon current topics was uttered by Dr. Caleb A. Ridley pastor of the Central Baptist church.

Dr. Ridley declared that it is sheer nonsense to contend that pulpits are being secularized by ministers who speak out plainly and openly on social, moral, and political questions.

J. W. WHITAKER ENTERS RACE FOR SHERIFF

Says He "Will Run on a Kind of a 'Peoples'' Platform"

J. W. Whitaker, general yard master of the Southern railroad, announced his candidacy for sheriff Monday morning. He is the third participant to declare himself in the race.

Mr. Whitaker has never held political office. He has been employed by the Southern railroad for eighteen years, entering its service in 1895. He worked a year as a switchman; in 1896 was made yard conductor; in 1898 assistant yard master in Atlanta; in 1906 assistant general yard master, and in 1910 general yard master of the road. He has not yet picked his ticket of deputies who will make the race with him.

"I am not a politician," said Mr. Whitaker Monday morning in making his declaration. "My friends urged me to run and I finally decided to enter the race. They said they would put up another if I did not. I will run on a kind of a 'peoples' platform.'"

Mr. Whitaker will oppose Wheeler Mangum, present holder of the office, and Police Captain W. M. Mayo. Both of these are actively working for the office.

ORGANIST ZEUCH PLEASES IN HIS SUNDAY CONCERT

An unusually large and very appreciative audience heard William E. Zeuch of Chicago in his organ recital under auspices of the Atlanta Music Festival association, Sunday afternoon in the auditorium. The recital was one of rare charm. The diversified program tested severely the talents of the organist, but he rendered it in a masterful manner.

The approval of his audience was manifested strikingly when Mr. Zeuch played an additional number after the final one on the program. Colonel W. L. Peel, president of the Music Festival association, requested him to continue at the organ. There was no announcement of the number, and the audience already had risen from its seats to go, when the first notes were heard. Practically every man, woman and child in the big gathering sat down again and waited to hear the piece.

RIDLEY SAYS HE WON'T RESIGN ATLANTA CHARGE

In a statement from the pulpit Sunday morning at the 11 o'clock service, Rev. Caleb A. Ridley, pastor of the Central Baptist church, took occasion to correct the report that he was planning to surrender his charge. Characterizing the rumor as false and hurtful, Dr. Ridley authorized all who were in his congregation to say that he had made no statement about resigning.

Deaths and Funerals

MR. LEWIS P. HUMERKOFF.

Mr. Lewis P. Humerkoff, aged thirty-nine years, passed away Sunday morning at the home of his father, W. F. Humerkoff, 605 Edgewood avenue. Besides his parents he is survived by one brother, Robert Humerkoff. The funeral will be held from the residence Tuesday afternon at 3 oclock, Dr. C. B. Wilmer officiating. Interment will be in Oakland cemetery.

MR. JOHN W. EUBANKS.

Mr. John W. Eubanks, sixty-two years of age, died Sunday morning at the late residence, 5 West Ontario avenue. He is survived by his wife and three sisters, Mrs. Henry Clay, of Austell, Ga.; Mrs. F. B. Lester and Mrs. John Hill, of Atlanta, and a brother, R. S. Eubanks, also of this city. Funeral arrangements will be announced later.

MRS. PEARL E. THORNTON.

Mrs. Pearl E. Thornton, aged forty-three years, of Dawson, Ga., died Sunday at a local sanitarium. She is survived by her husband, H. O. Thornton, a prominent lumberman. The body was taken to Dawson for the funeral services and interment.

MRS. B. D. DUNAGON.

The body of Mrs. B. D. Dunagon, who passed away early Sunday morning at her residence on the McDonough road, will be taken to Ball Ground, Ga., at 5 o'clock Monday afternoon for funeral and interment. Until that time the body will remain in Poole's chapel.

MISS PEARL HUGHES.

Miss Pearl Hughes, aged thirty-three years, died at a local sanitarium Sunday morning. She is survived by her father, J. R. Hughes, two sisters and two brothers. The body was moved to the Barclay & Brandon chapel and later taken to the home of her aunt, Mrs. F. A. Boston, 117 West Baker street, from which place the funeral took place at 2 p. m. Monday. Interment in West View cemetery.

MRS REBECCA MARTIN.

Mrs. Rebecca Martin died at the home of her son in College Park Monday morning at 7 o'clock seventy-eight years of age. She had been a resident of Georgia for more than half a century. Her body will be sent to Milledgeville for burial at 12:40 o'clock Tuesday afternoon. She is survived by four sons, Horace, J. C. and C. M. Martin and W. A. Curry

VERNON PARKER.

Vernon Parker, two years old, died at the residence of his parents, 179 Flat Shoals avenue, Monday morning. The funeral will occur Tuesday afternoon at 2 o'clock at the Sylvester Baptist church, and interment will be in the churchyard.

MRS. LOTTIE NULMINUS.

Mrs. Lottie Nulminus, aged twenty-five, died in a private sanitarium Monday morning at 11:30 o'clock. hSe is survived by her husband, one child and her mother, Mrs. Ellen Adams. She lived at 114 Glenwood avenue. The body was taken to Harry G. Poole's chapel. Funeral arrangements will be announced later.

MORE RECORDS SET BY SUNDAY SCHOOLS

Big Rally Will Be Held First Sunday in October—Outlook Splendid

Boosters of the Atlanta Sunday schools are actively preparing for the big "rally day" that will be celebrated in practically every school in the city in the first Sunday in October. Reports from the different churches Sunday indicate a most successwul "rally."

In the report, including twenty-one schools, the largest number in nearly three months, a total attendance of 7,910 is shown against an attendance of 5,851 for the same day a year ago.

The reports from the twenty-one schools for the week follow:

Church—	Church membership	Attend. year ago.	Attend Sunday.
St. Paul Methodist	1,800	557	653
First Methodist	1,400	282	351
Tabernacle Baptist	1,300	517	603
Central Presbyterian	1,246	559	610
Second Baptist	1,200	304	526
First Christian	1,200	315	666
Grace Methodist	1,200	303	387
Park Street Methodist	1,100	291	410
First Baptist	1,100	302	349
Wesley Memorial	925	430	500
North Avenue Presbyterian	888	264	463
West End Baptist	800	240	305
Trinity Methodist	800	278	340
Jackson Hill Baptist	750	355	406
Ponce de Leon Baptist	475	234	330
Westminster Presbyterian	270	265	271
Central Congregational	244	81	144
Gordon Street Methodist	273	97	233
Hapeville Baptist	143	45	112
Ga. Avenue Presbyterian	230	99	.135
Inman Park Baptist	130	33	116

Mrs. J. E. Gregory Dies

Friends are mourning the death of Mrs. J. E. Gregory, who pased away Monday morning at the home of her daughter, Mrs. E. R. Pugh, of Waverly Way, Inman park. Funeral arrangements have not yet been made. Mrs. Gregory is survived by two sons and one daughter, C. H. Gregory, of Atlanta, ad F. W. Gregory, of New Orleans, and Mrs. Pugh.

LOW TEMPERATURE DID NOT HURT COTTON CROP

Mercury Reached 46 Degrees Here, but Bureau Says High Wind Saved Cotton

According to the local weather bureau there was not enough frost anywhere in Georgia last night to do any damage to the cotton crop. A minimum temperature of 46 degrees was reached but the high wind which prevailed all day Sunday, dried out the atmosphere to such an extent that there could have been very little frost, says the weather bureau.

Passengers coming in on the train from Athens Monday morning reported that some frost was seen but that it was very light. At the weather bureau it was stated that no frost had been reported from any point in the state to that office.

The forecast for Monday night is warmer. The temperature will not go below 50 Monday night and there is no chance of frost, says the Atlanta weather bureau. This announcement will be reassuring as there is much cotton in the state that could be seriously damaged by a severe frost at this time.

Reports of a rather heavy frost along the line of the Southern railway betweei Atlanta and Toccoa were reported Monday to State Agricultural Commissioner Price by a resident of Gainesville.

There may have been frost in other portions of the state, but Mr. Price had not heard of any more at 2 o'clock, he said.

"The frost in northeast Georgia will affect the top crop of cotton undoubtedly," said Mr. Price. "The newest bolls will not mature if the frost did strike them."

WOULD INCLUDE CONTRACT IN "DUCKTOWN" RECORDS

Attorney General Will Ask Supreme Court to Put Contract in Records

Attorney General T. S. Felder announced Monday morning that he will appear before the United States supreme court in the case of the state of Georgia against the Tennessee Copper company and endeavor to have included in the records of the case a copy of a contract between the contesting parties. He will go before the high tribunal on October 13.

The suit in which the state is the plaintiff grew out of alleged damage done to crops on farms just across the Tennessee line in this state by fumes from the smelter. An agrement has been signed in which the copper company has agreed to set aside $16,500 annually to reimburse Georgia farmers for damage to their products, and to make other concessions. It is this copy that Attorney General Felder would incorporate in the records.

GRIFFIN PASTOR CALLED TO CHURCH AT ROME

ROME, Ga., Sept. 22.—The Rev. E. R. Osborn, pastor of the First Christian church at Griffin, has been tendered a call by the First Christian church of Rome. The pulpit of the local church has been vacant since the Rev. G. F. Cuthrell resigned to accept the pastorate of the First Christian church at Brownswood, Tex., several weeks ago. Mr. Osborn preached here recently and made such a good impression that a unanimous call was extended to him. As he is at present on his vacation in Kentucky, he will not give a definite answer to the call until he returns to Griffin in October.

GEORGIA FARMERS ASK COTTON-SEED MILLS PROBE

(By Associated Press.)

WASHINGTON, Sept. 22.—Complaints from southern farmers, principally in Alabama and Georgia, alleging a combination among cotton seed mills to control the price of cotton seed, were received by Attorney General McReynolds today. The farmers ask a government investigation to unearth suspected restraints of trade.

Maiden Ladies Ask At White House for President "Tommy"

(By Associated Press.)

WASHINGTON, Sept. 22.—President Wilson today harked back to his boyhood days in the south when two friends of the long ago greeted him at the executive offices. They were the Misses Elizabeth M. and Ellen D. Bellamy, of Wilmington, N. C.

The two sisters, well advanced in age, were ushered into the outer offices just as the president, according to his usual morning custom, began shaking hands with the friends of various congressmen.

"There he is now," said one of the sisters. "I knew I could tell him, but how old he has gotten. We used to call him Tommy. I am afraid I'll call him that yet."

"You mustn't do that," interrupted the other. "It's Mr. President now."

The two sisters were talking enthusiastically and several persons in the crowd listened with interest as they talked with one of the secretaries while waiting for the president.

"You know the first time I ever saw him," said Miss Ellen, "he was riding a bicycle."

"It was the first time I ever saw a bicycle, too," remarked her sister.

The two sisters told how their brother, who was family physician for the Wilsons, was summmoned to attend the mother of the president.

"Tommy came over," said Miss Ellen, "to get e to stay up with his mother. He stayed around and was a very helpful boy. I said at that time Tommy would make a fine husband for somebody some day. How proud his father would be if he could see him now!"

Just then the president came along, the two women introduced themselves, and Mr. Wilson said he remembered them quite well. He expressed his regret that Mrs. Wilson and the members of his family were not home to greet the, and the sisters went forth beaming with satisfaction.

ROBERT A. GORDON NAMED ON B. P. O. E. COMMITTEE

Atlantian Given Important Position as Member of Credentials Committee

Atlanta Elkdom has been signally honored in the appointment of Robert A. Gordon, vice president of the American Furniture company, as a member of the credentials committee of the grand lodge, B. P. O. E.

Mr. Gordon, who is past exalted ruler of the local lodge No. 78, is one of the best known and most popular members of the organization in the south. When Colonel Walter P. Andrews was exalted ruler here he was chairman of the finance committee and to him is given a large share of the credit for securing the magnificent new home of the Atlanta lodge on Ellis street.

The offer to Mr. Gordon to serve on the important credentials committee was received Monday from Edward Leach, grand exalted ruler of the grand lodge, and he has accepted.

JUDGE ADAMSON PLAYS ROLE OF PEACEMAKER

BY RALPH SMITH

WASHINGTON, Sept. 22.—After two Democrats had obtained unanimous consent to address the house today Republicans and Bull Moosers requested similar permission, but objections came from the Democratic side. The Republicans and Bull Moosers were angered, and Representative Murdock served notice that he would allow nothing to proceed by unanimous consent.

Thereupon Judge Adamson, of Georgia, one of the best-liked men in the house, restored good feeling by making the facetious request that "unanimous consent be granted for one stand-patter and one Bull Mooser to address the house for ten minutes each, and make harmless remarks on unimportant subjects."

When the laughter subsided Congressman Howard began the delivery of his speech.

MARTHA BERRY SCHOOL HAS FACULTY ADDITIONS

ROME, Ga., Sept. 22.—Four new members have been added to the faculty of the Martha Berry School for Girls. They are Miss Elsie Tenney, mathematics; Miss Margaret Ferguson, history; Miss Katherine Johnson, matron in charge of the Rome cottage, and Miss M. A. Porter, physical director. These additions increase the number of instructors in the school to eleven.

Graham Crackers baked by the National Biscuit Company have a flavor and zest all their own. You will relish them. They will nourish you.

NATIONAL BISCUIT COMPANY

GRAHAM CRACKERS

Made from the finest materials and perfectly baked, they come to you fresh, crisp and clean—in the moisture-proof package. Eat them at meals and between. Give them to the children without stint. Always look for the In-er-seal Trade Mark.

10c

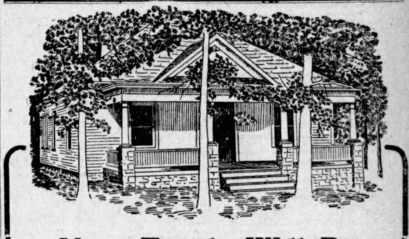

Your Family Will Be Happy in This House!

Buy It on Easy Terms!

INSTEAD of paying rent, use your money to BUY a home! Our DIVIDED PAYMENT PLAN gives you this OPPORTUNITY! For instance, you can BUY the pretty six-room house, shown in picture, for $100 down, and $24 a month. No mortgage to assume.

The lot is 75x130 feet—and there are splendid shade trees on the grounds. It's in CAPITOL VIEW, a desirable and healthful section of Atlanta—95 feet higher than the center of the city. Good street car service, on a 15-minute schedule—and only 18-minute ride from the post office.

Won't you 'phone us—or call at our office—so we can fully explain this opportunity to you?

W. D. BEATIE, 207 Equitable Bldg.

Bell, Main 3520. Atlanta Phone 3520.

STOCK-REDUCING SALE OF Office Desks and Furniture

On account of remodeling and enlarging our store we are offering special values in these goods for immediate delivery.

HORNE-CANDLER CO.

84 North Pryor Street

The firm that wants your business.

Don't Want to Hurry You

But---

The new Fall Hats are selling fast and in a few days many of the best styles will be sold out in your size---select yours today.

$2 to $10

Daniel Bros. Co.

"Atlanta's Greatest Clothing Store."

Flannelettes

Fleeced on one side, pretty patterns, for home dresses, wrappers and kimonos, just in, 12 1-2c value, yard, Tuesday 10c

J.M. HIGH COMPANY

6 Spools J. & P. Coats Thread, 25c.

Keep the Children Warm

Outing Flannels

200 pieces light and dark colors, checks, stripes, etc.; 12 1-2c value, yard, Tuesday 10c

Dr. Denton SoftKnit Sleeping Garments

are children's delight and the choice of careful mothers. Forty per cent of your child's life is spent in sleep. Protect it with truly hygienic clothing during these recuperative hours.

NO DYES OR CHEMICALS are used, only clean, new, high grade cotton—"double carded"—and a little natural-colored wool.

Denton's completely protect children and keep them warm even if bed coverings are thrown off—thus they enable mother to have unbroken sleep and keep little ones from catching cold, which may lead to pneumonia or other serious ailments. Made for boys and girls in sizes from No 0 to No. 10—prices

59c to $1

Mail orders can be filled, just give age and length required. Measure from collar to floor, but measure liberally.

"BLANKETS"

Nice soft Sotton Blankets in gray, tans and white; pair $1.35

Soft velvety Plaid Wool Blankets, the kind that keep you warm and comfortable; $6.50 value, pair $5.00

Bed Comforts, 72x84, with silkoline cover, filled with pure sanitary cotton; Tuesday..... $2.00

"Children's Sweaters"

Just opened 10 cases little tots' and bigger girls' Sweaters. You will find what you want here. Browns, white, reds and white trimmed in either blue or pink; 2 to 6 years; $2.50 down to $1.00

Children's "Coat" Sweaters, 4, 5 and 6 years, brown, red and white, the kind that are stylish and will keep the girl and boy warm; $3.98, $3.50 and

$3

Girls' Knit Sweaters

White and Gray, 8 to 14 years. Big Early Season Bargain, at

$1

The Atlanta Journal.

ATLANTA, GEORGIA.

Journal Building, 4 North Forsyth street.

Entered at the Postoffice in Atlanta as Mail Matter of the Second Class.

Daily, Sunday, Semi-Weekly.

JAMES R. GRAY,
President and Editor.

TELEPHONES:

Circulation Department ....4C and 2003
Local and News Departments 566
For all other departments, ask for Journal's exchange—Main 2000.

Now it's Indian summer.

September Morn had better take to an overcoat.

And the circus is another seasonable attraction.

The Free Banana.

The action of the tariff conference committee in voting to leave bananas on the free list is, in one respect at least, significant. It disarms the critics of the measure of one of their favorite and most frequently brandished weapons. Not even the removal of the wool duty provoked so solemn a protest from Republican patriots as did the Senate amendment placing a tax of one-tenth of one cent a pound on imported bananas. This one item of the tariff bill, they contend, marked the Democrats as Bourbons at heart and scorners of the plain people.

To these sensitvie souls, the very thought of taxing a banana was diabolical. Clothes should be taxed, farming implements should bear a tariff, the higher the better; but when it came to burdening that innocent and all popular fruit, the banana, with a vestige of import duty, the apostles of protection turned radical free-traders. They could wipe away their tears and see a ray of hope for the country's industry and for the working people despite free wool, they could gather a morsel of comfort in the removal of the duty on sugar; but when they mused upon the banana, ruthlessly shackled with a duty of one-tenth of one cent per pound, their composure cracked and "the fruitful river of the eye" burst all its levees.

Now that the Senate conferees on the tariff committee have receded from their amendment and have consented that bananas shall continue on the free list, the critics of the bill may cease their lamentation. We doubt that the consequence would have been quite so tragic as they pictured it, had the duty remained. But it is distinctly gratifying that the duty has been withdrawn. The result will be encouraging to our South-and-Central American trade, which ought to be fostered whenever and however occasion permits.

A cool Monday reminds us that summer was technically over Sunday.

Well, the world's series and the Mexican election are still ahead of us to keep us guessing.

Income tax or no income tax, the bill collectors will continue to levy their tax.

Making the Army Popular.

Secretary Daniels and Secretary Garrison are putting new and seasonable ideas into their respective departments. The former has suggested that the navy instead of being regarded merely as a great fighting machine held in readiness for some contingent need be conducted also as a liberal school whose members may acquire practical education that will make them useful to themselves and to the country as citizens in time of peace as well as in the event of war. Secretary Garrison advocates a kindred policy for the army. It is high time, he believes that something be done to bring the army into closer touch with the daily interest of the public. "The great need of the United States army," he has well said, "is that the people of the United States should know more about it and care more about it." One means to this end, the Secretary thinks, is to shorten the term of enlistment and give the men a vocational training that will fit them for some gainful pursuit when they are back in private life.

Such a plan would doubtless attract to the army hundreds of young men who now are discouraged to enlist because of the fact that at the end of four years, if they wished to retire, they would be no better prepared for self-support than at the beginning of their term. "But suppose," says one writer in commenting on Secretary Garrison's suggestion? "the term of enlistment were reduced to three years, only part of the term being served with the colors. A young man just out of school would be glad of the opportunity to get military training, especially if he knew that as soon as he became efficient he would be retired to the reserve, thus being enabled to enter business and begin his life's work. The only other requirement would be that he hold himself in readiness in case he should be needed for the purpose of war."

This plan, together with a system of vocational training, would induce a greater number and a high quality of enlistments, it would steadily build up a reserve force, one of the army's prime needs, and at the same time it would make the army a constructive and far-reaching influence for practical education.

The up-to-date spring poet gets his inspiration in autumn from the opening cotton boll.

Somehow we expect that President Wilson and the senate will pass the currency bill also.

"Congress of alcohol will be held at Milan." Probably with a view of determining the proper interval between drinks.

Utilizing the Parcel Post To Reduce the Cost of Living.

Efforts are being made the country over to utilize the parcel post as a direct medium of exchange between the producers and the consumers of table supplies. The post offers rich opportunities in this respect, but they have not yet been turned to due account. Hundreds of farmers have butter and eggs and other products which they wish to sell at fair prices. Thousands of city households are ready and eager to buy. An between the farm and the city runs the parcel post with its relatively low rates and deliveries. It only remains for these potential sellers and buyers to seize their common advantage.

But the producer and the consumer, as the Baltimore Sun points out, must make themselves known to each other; and in this connection the Sun offers a timely suggestion: "Why should not the farmers in every locality within the twenty-pound zone form selling clubs and advertise their products and thus reach the city consumers direct. City neighborhood clubs could be formed to buy from the country sellers, and thus a regular and reliable source of supply and demand could be established as to certain products which are needed in the household every day."

The parcel posts of Europe are constantly employed for this purpose, and that is doubtless one reason why the cost of many necessaries is less in Europe than in the United States. Certain it is that direct trading between those who grow and those who consume table commodities would tend appreciably to reduce our cost of living. The parcel post has opened a way to this accomplishment.

When a man proposes to a girl she can act just as surprised as if she hadn't done it herself.

What has become of the old-fashioned man who thought a woman should not have been engaged any oftener than she had been married, and that one marriage was enough for any woman?

The Tearing Up of Streets.

Atlantians can keenly sympathize with the writer in the Louisville Courier-Journal who complains that the repair and extension of water or gas pipes and electric conduits "is one of the things that gets on the nerves of citizens who pay taxes and take pride in their place of habitation." In the business district, a torn-up street impedes traffic and discourages trade; in residential districts, it is a particularly rasping nuisance and sometimes a serious damage to property. Most regrettable of all, however, are the waste and inefficiency which the repeated tearing up of thoroughfares betrays in a city's management. Progressive municipalities are giving this matter earnest attention. The current issue of the Engineering Record notes a number of regulations that have been adopted in this regard, among those of New York City.

"In New York," says the Record, "previous to the laying of a new pavement the city departments and utility companies which have subsurface structures are notified and ordered to make such repairs, renewals and extensions as will care adequately for their services for several years to come. Thereafter permits for street openings are not granted for periods varying from one to three years, depending upon the necessity of the case and the condition of the pavement. The standard period is three years in case a great necessity is not shown and the pavement is in good condition.

"The pavement is restored under the eye of an inspector and is done with the very greatest of care, the backfilling material being placed in thin layers, carefully wetted and rammed. Moreover, the department on utility must, in addition, furnish a bond equal in amount to about double the cost of the pavement disturbed. The bond is forfeited in case the pavement settles or proves unsatisfactory in other respects."

Atlanta's vexing and costly experience in such matters is due in part to the fact that the city is ceaselessly growing; expansion, improvement and change are its very life. But this does not explain or excuse the tearing up of the same street several times a year for work which could be done as a unit just as easily and far more cheaply than piecemeal. This is an ill which business methods and business methods alone can remedy.

The hand that rocks the cradle usually also gets next to most of the "rocks" in hubby's pocket.

How a girl does hate to have red cheeks just after coming out of a dark hall with a young man who needs a shave.

Good Work for Soil Improvement.

The campaign of education which representative fertilizer manufacturers are conducting in the interest of soil improvement is typical of a new economic era in the South.

The farm, though always recognized as the ultimate source of our prosperity, has until years comparatively recent been regarded as a thing apart from the daily concern of commerce and industry. But now the progressive merchant and manufacturer are getting into practical, intimate touch with the problems of the farm and with its opportunities.

This is evidenced in the liberal support given corn clubs by business men, in the demonstration trains sent out by railroads and in the co-operation of bankers with enterprises for rural development.

Particularly useful is the publicity campaign the Southern fertilizer men are now carrying on in behalf of soil improvement. The fact that they are helping themselves in no wise lessens the value of their work to farming interests. The spirit they thus manifest is admirable and is characteristic of modern business and the progressive South.

The Horror of Jewels

BY DR. FRANK CRANE.

(Copyright, 1913, by Frank Crane.)

You have read de Maupassant's story, "The Diamond Necklace"? It tells of a poor and beautiful young wife who borrowed of a rich friend whom she had known in her school days a string of diamonds to wear to a ball. She lost the trinket. Her husband borrowed a great sum of money, had the necklace duplicated by a jeweler, and gave it to the rich woman, to avoid the charge of theft. The poor couple worked years to pay off the debt. The wretched woman, reduced to drudgery, lost all her beauty; became wrinkled, bent, old before her time. One day she met by chance her wealthy friend. They spoke of the necklace. The poor woman told the truth about her experience. The rich woman said it was too bad—for the necklace was but paste.

The tale is an artistic expression of what might be called The Horror of Jewels.

Almost every precious stone of great value, almost every $20,000 rope of pearls, or $1,000 solitaire diamond, or extraordinary ruby, has a history that runs to the accompaniment of vanity, envy, lust, theft, hate and murder. Not one has produced any speck of real love or pure peace of mind.

The devil probably wears a million-dollar diamond ring. And his wife jewels running into the billions. They ought to.

The desire to own, wear or collect gems of fabulous value is akin to the lowest cravings of which human beings are capable. It is an advertisement of offensive pride. It is provocative of unhappiness.

Precious gems are the seeds of those passions that destroy content.

To display them marks a certain lack of good breeding, of that gentleness that makes a gentleman.

They are the crystallized sap of the vicious inequity of privilege.

If one has money the worst form in which he can invest it is in the parade of gems.

The queer part of it is that you never can tell. Once we could distinguish real pearls from imitation by the person who wore them: if it was a lady with an income of fifty thousand a year they were genuine; if she was a working woman they were false. Nowadays the wealthy classes lock their real jewels in safety deposit vaults and wear imitation. They can arouse all the detestable emotions desired by wearing the false jewels, and run no risk of losing the real. The paste jewel holds the same "legal tender" relation socially to the true jewel that the ten-dollar bill holds commercially to the gold eagle.

Expensive jewels are of value to the rich as a quick means of squandering their money and creating misery. "To us," says Gustave Tery, "there is no difference between a necklace costing a million francs and one costing three francs; but to the rich the difference is very real, since it comes, if I calculate correctly, to nine hundred and ninety-nine thousand nine hundred and ninety-seven francs. Which is not to be sneezed at."

PRAISE FROM WELL KNOWN AUTHOR.

Sept. 1, 1913.

My Dear Dr. Crane:

Just a word of appreciation from one of your steady readers. You are doing the very thing that I, for one, have longed to see done: namely, the statement of profound and essential things with such simplicity that any one who could read the words could understand them. This is the idea of democratic writing, and merely follows the habit of the very greatest writers. Homer, the Bible, Shakespeare, Cervantes, etc.

Your "Why Was I Born?" states a whole philosophy of life with a clearness and brevity to me remarkable. My own hearty thanks! Sincerely

JAMES OPPENHEIM.

Holland for Woman Suffrage

With the government of Holland pledging itself to bestow suffrage upon certain classes of women, following closely upon similar action in Hungary, the world-wide character of the suffrage movement becomes more than ever apparent. Neither in Hungary nor in Holland are the women satisfied with half-way measures, however. Not less than a thousand protestants sent in a deputation to the premier yesterday demanding that they be placed on an absolute political equality with men, and the premier thought it at least worth while to explain to them that this could be done as soon as the constitution was altered. The women, however, demanded that a pledge that this will be done should be forthcoming now. These European developments are more striking than our own suffrage victories, because one expects vital political changes in a new country, and a democracy, and does not expect them so readily where custom and tradition are so firmly rooted as they are in the smaller countries of Europe. The speed with which the movement has gone ahead in the last five years is simply amazing. No one would have ventured to predict such happenings ten years ago; now no one would dare to say that we shall not have a German government promising suffrage within the next dceade. At any rate, this Dutch women's victory may be expected to cause further ire among their British allies across the channel, and Mr. Asquith will have to face the question why England should lag behind her little neighbor of the North Sea. —New York Evening Post.

The Nuts We Eat

The old butternut, a very rich and fragrant nut of the olden time, has almost disappeared. Very few people of the present generation have ever tasted a butternut. The black walnut is becoming fewer, and in a generation hence it will hardly be known. And yet it is a precious nut, full of goodness and rare taste. Those old pans of cracked walnuts, in the long winter evenings, made up a family joy that has never been surpassed. The hickory nuts, especially the good old shellbarks, figured prominently in those nutty days, and the chestnuts, too, including the hazel nuts and beech nuts; but they are all growing scarcer and have sadly strayed away from the human heart.

The pecan is becoming the great American nut. There are thousands of trees cultivated in the south, and the nut has become commercially important. Trees are reported bearing $200 to $500 worth of nuts per acre. It is a rich nut, but quite too hard for the novice to pick out the kernels. There are, however, machines that do the work perfectly. But, after all, for rich, well flavored and grand mouthfuls of nut, give us the English walnut.—Ohio State Journal.

In Case of Emergency

When confronted by a crisis
That demands your instant care,
Would you know what my advice is?
Seize that crisis by the hair!
Then within your cellar lock it
And go sleep the night away;
For a crisis, if you knock it,
Will be quite polite next day!

When an obstacle confronts you
That you cannot get around,
When it threatens quick to shunt you
Most completely off the ground,
Then inhale your lungs and head full,
Blow on it for all you're worth,
And that obstacle so dreadful
Will be wafted off the earth!

When you meet a fierce dilemma
Grimly standing in your path,
Sternly say to it: "Whoa, Emma!"
And ignore its seeming wrath.
Next your halter take and pitch it
Over that dilemma's horn;
To your plow you then may hitch it,
When you go to plow your corn!

Rules for American Dramatists

Detective play: Murdered man must be discovered in library; detective must wear soft Alpine hat or checked cap, never a derby; detective must indicate his profession to audience by keeping cigar or pipe constantly in or adjacent to mouth (no detective ever smokes a cigarette); and at end of last act detective must always be going to marry girl who appeared, pale and nervous in Act I in white dress.

All Englishmen must wear top hats on back of head, must carry canes (which they must at least three times during action of play place behind them and lean on with legs placed wide apart), and must further indicate nationality to audience by periodic ejaculation either of "I say" or "Beastly weathah."

Male society character must be careful to convey social position to audience by carrying gold cigarette case; elderly female society character, by carrying lorgnette.

All "crook plays" must contain at least one reference to Burns detectives.

A "smart" atmosphere is obtained by (1) periodic service of tea, by (2) causing the menage to refer to butler never by his first name (John, Ignatz or Louie), but always by last name (Jenkins, Thompson or Pitt), and by (3) an amber shaded lamp on grand piano.

All college boys wear turned-up trousers, smoke bulldog pipes, refer to father as "the governor," are impolite to sisters and keep hands, on all occasions in pockets.

Military play: One in which current war has been brought about through rivalty of two men for hand of same girl.

All plays laid in England should have big scenes occur in the drawing room; all plays laid in United States in a busniess office or a library; all French plays in boudoir; all German plays in dining room.

All Germans must be comedians.—George Jean Nathan in October Smart Set.

The Tennessee Gander Pulling

The entire state of Tennessee has been stirred up recently by the announcement that a gander pulling was to be a feature of the Tennessee State fair at Nashville.

Gander pulling is defined by the Standard Dictionary as "a cruel rustic sport consisting in the attempt to seize and tear off the head of a gander while riding at full speed past the place where the bird is suspended or pinned to the ground." The present generation knows little about gander pulling except from hearsay. If traditions are to be relied upon gander pulling was at one time a popular form of amusement in some parts of the south and west.

Obviously in these days of advanceing civilization there could not be much demand for a revival of that sort of sport. When the announcement was made in Nashville the air became thick with protests. The humane societies and the church organizations adopted resolutions and the "card" writers deluged the newspapers. The chairman of the fair board was moved to the declaration that the board never had authorized the incorpartion of such an event in the fair program. Then the secretary of the humane commission started an investigation and was assured by those in charge of the performance that the gander would be killed before the pulling began. This has mollified the public, though it does not help the gander much, unless the humane commission intends to see that he is chloroformed.

The whole thing was "a tempest in a teapot." Undoubtedly it has tended to advertise the Tennessee State fair, though opinions may differ as to the value of that sort of advertising. Incidentally it may be remarked that a whole lot of people in Tennessee must be feeling like geese—including the genius who conceived the idea of the gander pulling stunt.—Courier-Journal.

Quips and Quiddities

A mother who was going to take her children visiting with her had been instilling the old rule of "Children should be seen and not heard."

"And now, what are you children going to act like?" she inquired as a last precaution.

"Like movin' pitchers," came the ready resonse.—The Delineator.

* * *

Colonel W. F. Cody, otherwise known as "Buffalo Bill," is responsible for the following:

"At one time for a few months I was at the head of a theatrical combination that did business in the middle west. During a tour of one night stands in Ohio and Kentucky business was bad. We finally disbanded in one of the Ohio towns, where only one performance was given. This was a matine and the audience was conspicuous by its absence. As I was hurrying out of the office, when the performance was about half over, I nearly stumbled over a small girl who was crying bitterly. I stopped and, bending down, asked:

"'Why, what's the matter, little girl?'

"'I want me money back!' screamed the child, between her sobs.

"'Why, don't you like the show?' I asked. 'You've seen only the first act, you know.'

"'I don't care nothin' 'bout the show,' howled the child. 'I'm 'fraid to set in that gallery all alone!'"—Everybody's Magazine.

* * *

He had just reached the philosophical stage when he slipped into a restaurant between bars for a bit to eat. He ordered. Then he sat staring ahead, quietly thoughtful in expression, and waited.

It is admitted he did some waiting, too. What happened to his order couldn't be understood outside the peculiar convolutions of a restaurant kitchen, but he spent half an hour sitting there staring ahead of him.

At last it came. As the waitress put the order before him, he started from his deep study, as if he had forgotten he had an order coming. Then, looking up at the fair transporter of edibles, he said:

"You don't look a day older!"—Everybody's Magazine.

HOO'S HOO

BY JOHN W. CAREY.

Who quits our halls of congress, which he's haunted since his teens, to play your Uncle Sam'l in the well known Philippines? Who'll henceforth keep one weather eye on Aguinaldo boy to see he pulls no foolish talk to rouse the hoi polloi? Who'll wise those Moros that for them 'twill be the gates ajar, if e'er again they undertake to loose the dogs of war? Who'll rule our dusky brothers all and teach the how to sing the praise of that benevolent assimilation thing? Who'd make a hit if some fine day he'd simply lose Luzon and all those other Philippines? F. Burton Harrison.

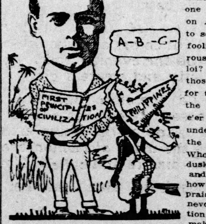

The Imperator had 4,981 persons aboard. Only about 1,200 incorporated cities and towns in the United States has as many inhabitants as that when the 1910 census was made.—New York World.

The Conning Tower

BY FRANKLIN P. ADAMS.

Denmark has adopted woman suffrage. Premier Zahle, who introduced the bill, said that the municipal elections in which women voted have shown that they vote exactly as their husbands. But may it not be that the husbands voted exactly as their wives? Such things happen.

"My sympathies are with Thaw," says Senator Chamberlain, of Oregon. Senator Chamberlain, of Oregon, in case he's ever a candidate for somtthing you have a vote in.

"'WHOM ARE YOU?' SAID CYRIL."

(From a Fifth avenue shop's catalogue.)

We shall welcome an opportunity to place this book in the hands of any of your friends whom you feel might be interested.

* * *

(From the Times.)

. . . until the body of "Big Tim," who they worshipped, had been buried.

"I have considerable faith in the openmindedness of Americans," Mrs. Pankhurst says. And rightly. Didn't we suppress "Mrs. Warren's Profession" and edit "The Fight" and "The Lure"?

We h. no b. for those plays, though some contribs consider us boosters for immorality. Whatever they are, however, they make the branch of vice they treat of far less attractive than do shows of the "Oh! Oh! Delphine" type.

Why Chemists Monkey with High Explosives.

"What's the use of experimenting all the time? Ain't it all in the text books?"

"Would you mind giving me your formula for making your water-proofing solution?"

"Isn't it funny how some kinds of paper turn one color when you put it in something and another color when you put it in something else?"

"Feller was tellin' me how he went to a drug store and says to the soda clerk, 'Is your day rate for soda same's your soda nitrate?' Good joke, huh?"

"What's that stuff in the blue bottle? What would it do to you if you took it?" TAB.

From the front cover index of the "Independent," September 18: "INSURANCE AND FINANCE—An Enemy of Life Insurance—The New York, New Haven and Hartford."

Illustration' Aidless Artist Loquitur.

Sir: I notive that many captious critics are given space in your scurrilous collim in which to pick on me! I answer them like this:

He thought he saw a chance to pick
On James Montgomery Flagg.
He looked again and saw it was
A wrongly chosen tag;
"The editor's to blame!" he said.
"He must have had a jag."

He thought he saw a sad mistake
In J. Montgomery's Art.
He looked again and saw it was
No fault on Jimmy's part;
"A badly authored cuss!" he said.
"You're right!" said Harry Dart.

JAMES MONTGOMERY FLAGG.

Just because a Brooklyn restaurant has a section of its b. of f. headed "Serials, Dairy Dishes, etc.," Jack wants to know whether—well, do you spaghetti him?

"THAT WHICH WE CALL A ROSE."

Sir—Please announce that one good* segar will be awarded by your cor. to the contrib sending in the greatest no. of noms de plumes used by restauranteurs to disguse good old chopped meat, in addition to

Baltimore steak French roast a la Bordelaise
Breslauer steak Hamburger steak
and
Hash.

J. W. G.

*Two bits.

Welcome to the St. Louis Browns, the sturdy foundation of the American League!

HOPPERRATIC BASEBALL.

Sir: In the baseball story, "The Spitter," in this week's satevepost, James Hopper has the manager of the New York Nationals draft a player for use in the midst of the world's series. Also, after the Athletics have taken two straight New York captures the world's championship by winning the next THREE. L. M'GRATH.

Commercial Candor on West Thirty-third street: "Street costumes dry cleaned $4.00 to $6.00. Other costumes at reasonable prices."

A contrib travelogueing through England notes in Fairfold "Yell, Butcher," and "Cuss, the Grocer."

IN MEMORIAM.

Once on a time that was highly ecstatical
(Smiles of felicity lit up my brow)
You used a verse of mine, short, enigmatical,
That was two years ago; please do it now.

Maybe, old top, you've entirely forgotten it;
Head of the colyum—remember it now?
Yes, if was stupid, it even was rotten. It
Helped you to go out of town, anyhow.

Just for the sake of that long-spent vacation,
Speared by inserting those verses of mine,
Give this here ditty a prominent station,
Thereby obliging respectfully thine.

FRED H.

Suggestion for Harry Thaw's shield: A filbert rampant on a field of gold.

WHY BOSTON NEWSPAPERMEN GO INTO THE ADVERTISING END.

"Hutton-Darsh want a good story on the opening of their fall hat-wear. See that they get what they want."

"It's a bully story. Too bad we can't run it. Didn't you know? Yes, he's the brother-in-law of Bunco, of the El Bunco cigar."

City Editor: "Sorry, old chap, I've got to let you go. You've been doing great work for us, but it's the boss's orders. No, of course, you didn't fall down. Quite the opposite. It's that gambling raid scoop. It seems that 'T. Joplin,' who whispered to you he was Theodore Joplin, of T. J. & Co., and you were to be sure and tell the boss when you came in, wasn't kidding. It was old T. J. himself. The boss is wild. He says you either forgot it on purpose or you're a fool."

CITY EDITOR.

As to the current "frankness" in plays, it seems to be sex of one and half a dozen of the other.

On 145th street: "The Tragedy of the Arena; or "The Gladiator" in Two Parts.

Whomareyou item from the Satevepost: "The banks would lend it to whomever applied."

But the lastline discussion reminds the foreman of the comp. room of "Much Ado, etc."

Heading the story that J. J. Hill has control of the New Orleans, Mobile and Chicago Railroad, the "Sun" prints "Hill Gets New Line, Is Report."

Chamberlin-Johnson-DuBose Co. | Atlanta New York Paris | Chamberlin-Johnson-DuBose Co.

We Have Passed Overnight From Summer Into Autumn

And Chamberlin-Johnson-DuBose Co.'s Ready-to-Wear Section Presents in a Fine Degree of Completeness

The New Season's Authentic and Authoritative Fashions

*"Be not the first by whom the new are tried
Nor yet the last to lay the old aside."*

Women are concerned principally now by the latter admonition---the passing of the autumnal equinox precluded the possibility of one being the first to try the new.

It is time now for the new styles!

Soon we will be getting late---and no one wants to be the last to lay the old aside.

The Chamberlin-Johnson-DuBose Co. display of fall fashions has been timed to this moment of certainty---of certainty as to what is *genuine and authentic* in style.

And now it speaks with that authority.

No, it does not *speak* but *exhibits* with that authority.

This advertisement can never disclose the wealth and beauty and surpassing variety of the Ready-to-Wear Section. It can but throw out a few hints and leave it to woman's interest in the fall fashions to see what has been done in preparation for this announcement.

There is a completness and thoroughness about things here this season that has never been attained before---the progress we have made over last year seems greater than from any other one season to another.

Is it the diversity of the styles that Paris has given us, is it extra effort on our part?

It is both. Paris has given us varied styles, we have worked with determination that must put this Ready-to-wear Section first in the minds and hearts of Atlanta women.

What is the style?

Here Are Hundreds of Suits of Different Styles

And the happy result is a season where the strict following of an arbitrary law gives place to the abstract—**becomingness**, that is the style, as you shall find here, and that is why we stress the bigness of this display.

Becoming Suits for hundreds and hundreds of women

If there is one style that is notable above others it is that the cutaway coat is the motif of the fashions. It seems to run through the scheme of things. It is varied—very, very varied.

There are cutaway coats that button close about the neck, others have the wide lapels and the general appearance of a man's evening coat, others are fashioned to show a tapestry or brocaded vest over the bust, others show the vest at the waist; and then there are others—and very smart—that are fashioned with a sash to hold the coat to a blouse.

> **We Hold the Exclusive Atlanta Agency for**
>
> **Max M. Schwarzc Suits**
>
> Max M. Schwarzc has long overtopped all American makers of elegant tailored suits---he uses the finest foreign cloths, he imparts a wonderful grace of line and cut.
>
> In Atlanta, suits from the celebrated maker are to be had only at Chamberlin-Johnson-DuBose Co.

All of which means that women may have a stylish suit that best becomes them!

Long shoulders are noticeable, sleeves hardly begin to be sleeves until they are brought below the shoulders. The butterfly or kimono effect is the result. In many of the "dressy" suits this butterfly effect is carried out with a seamless back and a big butterfly bow at the back waist. The word "fancy" fits in with the new styles, as the cutaway coats, the draped skirts, the trimmings (fur bands, skunk, fitch, broadtail chinchilla and ermine, tapestry and velvet vests, velvet buttons, collars and cuffs) and the fabrics—velours, matelasse, diagonals, wool failles, wool crepes, duvetyne and peau de peche—all these tend to make suits this season fancy and the colors, the rich mahogany shades, the greens—bottle and bronze—the prune shades, tete de negre.

These points show in

——a broadtail suit with skunk collar and cuffs.

——a taupe bayadere cloth suit with velvet collar and wide revers, a tunic of cloth over velvet.

——a black duvetyne blouse model with sash, Oriental embroidered vest and peg top skirt.

——and, to prove the scope of styles this year, in a ruby chiffon cloth suit, with a long, straight Balkan coat, edged and belted with velvet and having a collar of sable squirrel.

——a combination suit has a coat of tete de negre matelasse and a draped skirt of peau de peche in the same shade. The coat has a collar of gold and prune tapestry.

But it seems hardly fair to mention a mere half dozen suits out of all these that are worthy and distinctive.

See them with your own eyes and judge how well we have solved the suit problem for the women of Atlanta this Fall.

The New Dresses Are Charming Affairs

Exquisite Evening Dresses, Glorious Afternoon Costumes and Smart Street Dresses.

Here is Paris!

Fact is we doubt if one could shop in Paris with such satisfaction as one may right here. The fashions that the wizards scattered over Paris have evolved are gathered here within arms' reach---you may see and study them all, side by side---reproductions, yes, and therefore *sans* the prices of the originals.

To tell you that we have gathered great and numbers of more beautiful dresses this season than ever before is but to tell what will probably be the first expression of those who know us best.

The styles are *not* simple, the richness of fabrics, of colors and the masses of laces and nets rob the evening and afternoon dresses of simplicity and create a glory that is new.

And therefore one must be circumspect this season. Good taste is never gaudy---and in the hands of the lesser artists the richness that is the mark of fashion becomes a mass of colors---bizarre and *outre*. Not so here.

One dress after another of surprising beauty.

A salmon pink Canton Crepe has a six inch wide girdle of blue chenille, embroidered in green and yellow and terra cotta flowers---oriental in the extreme---the girdle ends in a long navy streamer. A bold combination of colors and a beautiful one. The bodice is covered with sand colored chantilly lace.

A bronze crepe dress has a bodice of shadow lace, wide black moire girdle, a red corsage rose, the skirt drapes most gracefully.

A dainty affair, a chiffon dress of morning light blue underbodice, with lavender girdle and little French flowers on bodice. The skirt shows an over-drop of shadow lace.

Dresses for street wear take in more richness. The materials---woolen crepes, woolen matelasses, diagonals, charmeuse, the new corded silks, the silk brocades and the silk matelasses show the tendency, as do the always draped skirts, the use of sashes, the frillings at the sleeves and necks, the "vest effects" in oriental colors. There is much of interest here right now.

Chamberlin-Johnson-DuBose Company

News of Women and Society

Miss Mary Lovelace Weds Dr. John W. Hurt

Mr and Mrs. Llewellyn D. Scott announce the marriage of their sister, Miss Mary Wyatt Lovelace, and Dr. John W. Hurt, September 22, 1913.

Miss Hughlett to Entertain

Miss Leland Hughlett will entertain informally on Friday evening at the residence of her parents, Dr. and Mrs. A. M. Hughlett, on Spring street.

The guests of the occasion will include the members of the Young Peoples Missionary society No. 2, and forty young people will be entertained.

Fraternity Dance

The Pi Kappa Alpha fraternity will entertain at a dancing party Friday evening at their chapter house on Williams street.

The guests will include a large number of the dancing contingent.

To Dr. Calhoun

Dr. Phinizy Calhoun was the guest of honor at a surprise dinner given by his mother, Mrs. A. W. Calhoun, Saturday evening at her home on Peachtree street.

The occasion was in celebration of Dr. Calhoun's birthday, and the guests included several of his former collegemates.

Bridge Club Entertained

Mrs. John C. Reese entertained her bridge club and an extra table Thursday afternoon.

Top score was made by Mrs. T. S. Carlock and Mrs. F. Jeter won the visitors' prize.

Mrs. Reese's guests included Mrs. Walter Hart, Mrs. Ben S. Perry, Mrs. Lincoln Morrison, Mrs. Hal Morrison, Jr., Mrs. T. S. Carlock, Mrs. Leroy Webb, Mrs. J. A. Nix, Mrs. Carrington, of Savannah; Mrs. F. Jeter, Mrs. Paul Porter, Mrs. Linton Elliott, Miss Christine Melson, Miss Corrine Cunyers and Miss Sue Cunyers.

Atlanta Chapter To Give Card Party

Atlanta cahpter, D. A. R., will give a large card party at the Hotel Ansley on Friday afternoon, October 3, at 3:30 o'clock.

It will be for the benefit of the educational work of the chapter, the particular object being the proposed Oglethorpe Memorial school for boys at Frederica. All members and friends are invited. Ladies can secure one or more tables for their own group of friends and play only with them. The game will not be a progressive one.

This will be a pleasant occasion for ladies to entertain their card clubs and arrangements can be made for this purpose.

This is the first time the parlors of the Ansley have been opened for a large card party and the surroundings and service will prove very attractive.

Refreshments will be served and prizes awarded at each table. Tickets, 50 cents each. For reservations call Mrs. E. D. Kennedy, Ponce de Leon avenue, or Mrs. J. O. Wynn, 81 Peachtree circle.

Week-End at the Clubs

The dinner dance at the Piedmont club was a pleasant event of Saturday evening. Several large dinners were given, and there were many informal parties, and later in the evening a number of young people motored out to attend the dance at the East Lake Country club.

Among those dining at the Piedmont were Miss Laura Cowles, Miss Callie Hoke Smith, Miss Annie Lee McKenzie, Miss Helen Dargan, Miss Margaret Northen, Miss Adgate Ellis, Miss Dorothy Harman, Miss Leone Ladson, Miss Laura Ansley, Miss Ruth Stallings, Miss Lillia Battle, of Macon; Miss Harriet Calhoun, Miss Marion Phinizy, of Augusta; Miss Sarah Rawson, Mr. and Mrs. Charles Hopkins, Mr. and Mrs. Robert Winship Woodruff, Mr. and Mrs. Frank Adair, Mr. and Mrs. Edwin S. Johnson, Mr. and Mrs. Robert C. Alston, Dr. and Mrs. Leyo Childs, Dr. and Mrs. Frederick Hodgson, Mr. Daniel MacDougald, Mr. Eugene Haynes, Mr. Arthur Clarke, Mr. Walter Nash, Mr. Joseph Colquitt, Mr. Willard McBurney, Mr. Hal Hentz, Mr. Floyd McRae, Mr. Fred Hoyt, Mr. Stuart Witham, Mr. Clarence Trippe, Mr. Strother Fleming, Mr. Edward Barnett, Mr. Wallace Draper, Mr. Jesse Draper, Mr. Louis Carhart, Mr. James H. Nunnally, Mr. Edward Austin, Mr. Stanley Mathewson, Mr. James Ragan, Mr. Ralph Ragan, Mr. Claiborne Glover, Midshipman Ogden Glover, Mr. Milton Dargan, Jr., Mr. Rucker McCarty.

East Lake Club.

Among the dancers at the East Lake club were Miss Alice May Freeman, Miss Laura Cowles, Miss Mary Agnes O'Donnell, of New Orleans; Miss Carolyn King, Miss Ellen O'Keefe, Miss Allie Fielder, Miss Gldays Dunson, Miss Dorothy Harman, Miss May O'Brien, Miss Mignon McCarty, Miss Margaret McCarty, Miss Mary Lucy Turner, Miss Lillian Logan, Miss Mamie Ansley, Miss Helen McCarty, Miss Martha Edmundson of Eufaula, Ala.; Mr. and Mrs. Marshall McKenzie, Mr. and Mrs. Charles V. Rainwater, Mr. and Mrs. John O. DuPree, Mr. and Mrs. Valdemar Gude, Mr. Fred Hoyt, Mr. Clarence Trippe, Mr. Francis Clarke, Mr. Joseph Hodgson, Mr. Moultrie Hitt, Mr. Boyce Worthey, Mr. Lewis McCoyne, Mr. Julian Thomas, Mr. Ewing Dean, Mr. Wimberly Peters, Mr. John Mecaslin, Mr. L. F. Montgomery, Mr. Dixon McCarty, Mr. Edwin McCarty, Mr. Frank Spratlin, Mr. Francis O'Keefe, Mr. Russell Compton, Mr. Strother Fleming, Mr. George Street, Mr. George Plant and Dr. Charles P. Hodge.

Lieut. Col. Barth Returns

Lieutenant Colonel Charles H. Barth, adjutant general of the Second brigade of the First division, has returned to the offices of the department in the Candler building, after a short trip to Chattanooga, Tenn., where he went to attend the fiftieth centennial of the battle of Chickamauga participated in by thousands of the G. A. R.

A HOUSE-BOAT RESTAURANT

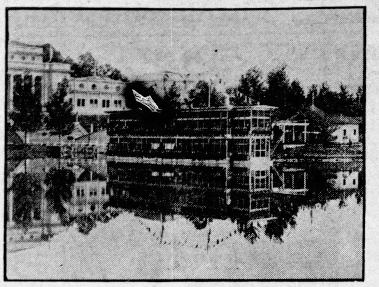

Where Colonel and Mrs. Lowry will be entertained.

Few cities of any size could have a better or a larger exposition than has been arranged in Knoxville, the National Conservation exposition. This great show which, as its name implies, is under the direct auspices of the government, is interesting the people of the entire country and already the gate receipts have been enormous. The location is ideal, the superb buildings, surrounding a lake of clear water, are constantly mirrored in its depths. The quaint picture shown herewith illustrates this for the house boat restaurant, the Van Wright, is reflected so clearly that even in the photograph it was almost impossible to decide which was real and which reflection.

The Van Wright has been the scene of the most brilliant social functions in the south this month, many notable persons gathering at luncheons and dinner parties on its hospitable decks. Mrs. J. Y. Johnston, Mrs. David S, Chapman and Mrs. William S. Shields are the capable ladies in charge and they are assisted by Mrs. Samuel B. McKinney.

A luncheon for 400 guests, including Governor and Mrs. Hooper, Mr. and Mrs. T. Asbury Wright and Mr. and Mrs. Horace VanDeVenter, given by Mr. and Mrs. Johnston, Mr. and Mrs. Shields and Mr. and Mrs. Chapman, inaugurated the gaiety and this was followed by a dinner in honor of Governor and Mrs. Hooper, when Mr. Charles Harvey, Mr. Alfred Sanford and Mr. Rush Strong were hosts.

Each day and evening since the opening charming affairs have been arranged, a very large luncheon being tendered to Mrs. Percy V. Pennypacker, president of the National Federation of Women's Clubs. Mrs. Pennypacker was also guest of honor at a reception in the afternoon at the Woman's building.

A luncheon has been announced at the Van Wright in honor of Colonel and Mrs. Robert Lowry on Robert Lowry day, which is to be a feature of the exposition. Colonel Lowry is an east Tennesseean and is as loyal to the citizens of his native district as they are devoted to him, and it is prophesied that this affair will be the biggest and the gayest of the whole exposition time in Knoxville. Several hundred Atlantians will accompany Colonel and Mrs. Lowry to Knoxville.

OUR ASTROLOGER

"The stars incline, but do not compel."

HOROSCOPE.

MONDAY SEPTEMBER 22, 1913.

For all who dare,
Quick cometh care.

Saturn and Uranus are in an aspect today held to be most unfavorable. Astrolgers believe that conditions are not fortunate for most of the activities of men and women.

The time is not propitious for journeys or for initiative in any business pursuit. It is a day in which to pursue the usual routine of life without any venture, financial or social.

There is a sign interpreted as warning to women, who delve into psychic subjects. This indicates danger in the pursuits of new cults and in the study of certain lines of literature. The influence are held to be destructive to the highest standards of life, and they tend to superficial knowledge.

There is a prophecy that, owing to the sway of planets which exercise power to upset judgment and to produce strange states of mind, the winter will be marked by fantastic productions in art, literature and music. Dancing, also, will be developed to a point where reaction in popularity results, the seers predict.

Owing to astral influences restlessness and discontent will be widespread, it is foretold, during the coming months.

The configuration for today is read as foretelling exposures in civic affairs and increase in vice of every sort. Robberies will continue to be numerous and organized crime will flourish.

Astrologers find in the posting of the stars cheering prophecies as well as indications of evil, since they see in the culmination of misfortunes and disasters the promise of better conditions not far off.

Persons whose birthdate it is have the foreshadowing of difficulties during the year. Men will have anxieties in business, especially concerning contracts or partnerships. Women should guard against gossip.

Children born on this day may be quick-tempered and impulsive. Both boys and girls probably will be rather careless and pleasure-loving, but they will have fine intellectual possibilities.

(Copyright, 1913, by the McClure Newspaper Syndicate.)

For Miss Meeks

A number of pre-nuptial entertainments are planned for Miss Ellen Meeks and Mr. Walker Inman Gray, of Atlanta, whose wedding will be an interesting social event of Tuesday, September 30.

Mrs. Walker Edwards will entertain with a luncheon on Friday.

Mrs. John Branham will entertain with a buffet supper and dance Monday night after the wedding rehearsal.

Mr. Gray, Mr. Richard Gray and Mr. Joe Brown Connally, and Mr. Hugh Scott will arrive Sunday morning and the rest of the Atlanta party will reach Nashville Monday.—Nashville Tennessean.

Nashville Debutantes

No list of debutantes can be considered complete or accurate at this early date and many girls nowadays take their places socially without the formality of a set introduction. The number of debutantes this year is much smaller than that of last season, but the year promises to be just as gay socially, for the prospective debutantes, without exception, have large family connections, and many brilliant entertainments will be given in their honor.

The list of debutantes includes such a charming set of buds as has been rarely seen. In the number are:

Miss Elizabeth Overton, the daughter of Mr. and Mrs. Jesse Overton.

Miss Ellen Thomas, the daughter of Mr. and Mrs. John W. Thomas, Jr.

Miss Ellen Stokes, the daughter of Mr. and Mrs. Walter Stokes.

Miss Eunice Jackson, the daughter of Mr. and Mrs. Robert F. Jackson.

Miss Evelyn Douglas, the daughter of Mrs. Bruce Douglas.

Miss Mary Tom Warner, the daughter of Mr. and Mrs. Percy Warner.

Miss Elizabeth Sinclair and Miss Hester Sinclair, the daughters of Mrs. Edward Sinclair.

Miss Elizabeth Boyd, of Atlanta, the daughter of Mrs. I. S. Boyd, will spend the early part of the winter with her aunt, Mrs. A. G. Brandau, and will make her debut here before making it in Atlanta.—The Tennessean.

CITY MISSIONS.

The board of City Missions will hold its regular meeting tomorrow (Tuesday) morning, at 10 o'clock at Wesley House. Please notice the place of meeting.

SUSIE M. WELLS,
Press Chairman.

For Mr. and Mrs. Spalding

Last evening at her home on Milledge avenue, Mrs. Toombs DuBose entertained at a family bridge party in honor of Mr. and Mrs. Hughes Spalding, of Atlanta. The parlor and living room, where the game was played, were lovely with quantities of cut flowers and ferns. Mrs. DuBose is an ideal hostess and her beautiful party was thoroughly enjoyed.

The guest prize was a late novel and the top score prize, a handsome bridge set. Those invited were Mr. and Mrs. Hughes Spalding, of Atlanta; Mr. and Mrs. Billups Phinizy, Mr. and Mrs. Edgeworth Lampkin, Mrs. Gordon Carson, Mr. and Mrs. Harvey Stovall, Miss Nellie Phinizy, Miss Mary Gerdine, Miss Annie Crawford, Miss Mattie Wilson DuBose, and Mr. Toombs DuBose.—Athens Banner.

Musical Tea to Joseph Habersham Chapter

The large membership of this popular chapter will enjoy an afternoon of rare delight on Tuesday from 3 to 6 at a musical tea at "Woodbine," the home of Mrs. William Lawson Peel. Everybody will be welcomed home from their summer vacations. Beautiful music will fill the hours, many of the most prominent men and women musicians in the city, amateur and professional, taking part.

A large number of fancy articles will be on exhibition, which have been sent in for the bazar. Those who have not yet contributed will have the pleasure of seeing what the others have done and get some dots for their own offerings.

This is purely a social occasion and it is hoped that every old and new member will avail themselves of the opportunity to meet each other, and extend the season's greetings to their faithful officers.

PERSONAL MENTION

—Mrs. Inman Sanders will arrive on Thursday from New York to be the guest of her parents, Captain and Mrs. Edward S. Gay, until the 29th, when she will join Mr. Sanders in Memphis. Mrs. Sanders and her young daughter, Miss Caroline Gay Sanders, have been the guests of Mrs. Philip Kunzig in Philadelphia before going to New York, where they were the guests of Mrs. Joseph Edleman.

—Miss Eva Wrigley arrived this morning from Macon, where she has been the guest of relatives and is with Miss Frances Newman for a short stay, after which she will return to New York, where she has been for the past few years. This afternoon Miss Newman invited a few of Miss Wrigley's special friends to meet informally at tea.

—Miss Marion Phinizy, who has been the guest of Miss Harriet Calhoun, is with Mrs. Albert Howell, Jr., at the Ponce de Leon apartment, for a visit before returning to Augusta. Miss Phinizy and Miss Calhoun were the guests of Mr. Stanley Mathewson and Mr. Horton Mathewson at supper Sunday evening at the Piedmont club.

—Mrs. Robert G. Hanson, Jr., formerly Miss Minnie Van Epps, is the guest of Miss Ella May Thornton en route from her home in Bristol to Athens, where she will be the guest of relatives. Mrs. Hanson will also visit Mrs. Richard Johnston, her marriage taking place at Mrs. Johnston's home in June.

—Miss Passie May Ottley has returned from Massachusetts and New York, where she has been the guest of Mrs. Albert Heywood, after a visit to Raneglev Lakes, where she was a member of the camping party entertained by Mr. and Mrs. Orton Bishop Brown in honor of their niece, Miss Hildreth Burton Smith.

—Mrs. Joseph Orme, Miss Anne Orme and Miss Alice Orme will return Sunday from their summer home at Sodus Bay and will open their home on Ponce de Leon avenue for the winter. Mr. Charles Orme has entered the University of Georgia.

—The friends of Mrs. E. R. Pugh and Mr. C. H. Gregory, Mr. F. M. Gregory, of New Orleans, are sympathizing with them in the death of their mother, Mrs. J. G. Gregory, which occurred this morning at Mrs. Pugh's home on Waverly way.

—Mr. and Mrs. Alex W. Smith, Jr., left yesterday for a two weeks' stay in New York and during their absence their little daughter, Miss Helen Hill Smith, will be the guest of her grandparents, Mr. and Mrs. Carroll Payne.

—Mr. and Mrs. Albert Clyde Spinks announce the birth of a son on Sunday at the home of Mr. and Mrs. J. B. Smith on North Boulevard, who will be called Albert Clyde Spinks, Jr.

—Miss Margaret Brantley returned Monday from a six weeks' camping trip and will be at home with her sister, Mrs. C. D. Galloway, at 500 Confederate avenue.

—Mr. and Mrs. Lewis Shersefee, of Charleston, who have recently come to the city to make their home, are at 21 East Fifth street, where they will be for the winter.

—Miss Maud Simpson, of Fort Gaines, who has been spending the week-end in the city, will leave Tuesday for Baltimore to attend college at Notre Dame.

—Mr. and Mrs. John Grant and Miss Margaret Grant have returned from New York, where they have been since leaving Greenbrier White Sulphur Springs.

—Mr. and Mrs. John S. Cohen, who have spent the past few months at the Georgian Terrace, have taken possession of their home on Peachtree street.

—Mr. and Mrs. W. C. Beddingfield, 156 Grant street, announce the birth of a son September 16 who will be named William C. Beddingfield, Jr.

—Mr. and Mrs. L. L. Apperson have as their guests Mr. and Mrs. W. B. Munn and children, of Selma, Ala., at their home, 71 Ormond street.

—Dr. and Mrs. Homer Davis will take possession early next week of the home which they have recently bought at 260 North Moreland avenue.

—Mr. and Mrs. Edwin P. Ansley and family have returned from Canada and New York, where they have been for several months.

—Miss Dora Hood is in New York City, where she has been giving readings of "Madame Butterfly" during the past week.

—Mrs. Frank Ellis will return next week from New York, Miss Katherine Ellis to remain north for a few weeks longer.

—Mrs. George W. Gage and son, Gaston Gage, of Chester, S. C., are the guests of Mrs. T. B. Gay, 175 Juniper street.

—Mrs. Robert Maddox has returned from New York, where she has been after a stay of several weeks at Kineo, Me.

—Miss Lillian Battle, who is the guest of Miss Ruth Stallings, will leave tomorrow for her home in Macon.

—Mrs. E. A. Adler, of Birmingham, is the guest of her sister, Mrs. B. F. Joel, 61 West Fourteenth street.

—Mr. and Mrs. F. R. Rushin have moved into their new home on St. Charles avenue.

—Mr. Dixon McCarty, Jr., left today for Chattanooga, where he will spend a month.

—Mr. and Mrs. W. A. Speer left last week for a stay of several weeks in New York.

—Mr. and Mrs. Smith Pickett are spending some time at the Ansley hotel.

—Mr. T. C. Black, of Fort Gaines, spent the week-end in the city.

—Miss J. C. Morrison has returned from a trip abroad.

—Mr. Isaac Lipstine has returned from a visit east.

Swift & Co.'s sales of fresh beef in Atlanta for week ending Saturday, September 20, averaged 9.93 cents per pound.—(Advt.)

Powder Springs Social News

POWDER SPRINGS.—Miss Ethel Butner left Tuesday to resume her studies at Wesleyan.

Mr. Mason Florence, Mr. John Middlebrooks, Miss Kate Florence and Miss Chester Daniel were among those who left for school this week.

Miss Bessie Ragsdale is at Hapeville.

Mr. and Mrs. Berrien Ragsdale and Mr. and Mrs. T. N. Camp spent Sunday in Atlanta with relatives.

The Missionary society of the Baptist church met at the church on Wednesday.

Mrs. T. N. Butner has returned to Florida, after spending the summer here with his sister, Mrs. Walker Florence.

Miss Sarah Lewis is visiting in Atlanta.

An announcement of much interest to people here is the engagement of Miss Martha Coleman Duncan to Mr. Johnson. Miss Duncan formerly made her home here with her aunt, Miss Mattie Hunter, and is pleasantly remembered by many friends.

Mr. and Mrs. Swaringer and little daughter, Katharine, are the guests of Mrs. J. T. Bookout.

Miss Edith Baggett and Mr. Jack Baggett spent part of last week here. Mr. Jack Baggett left Sunday for Monroe, and Miss Edith Baggett and Mr. Hansel Baggett returned to Atlanta.

Mrs. Kate Ward Pyron is at home with Mrs. T. N. Lindley for the winter.

Miss Sarah Scott, of Atlanta, spent Sunday with her sisteer, Mrs. Henry DuPre.

Mrs. A. C. Allgood is in Atlanta.

Mrs. Joe Wolfe spent Thursday in Atlanta.

Mrs. Charles, of Greenville, S. C., is the guest of her mother, Mrs. Puckett.

The Matrons' club was entertained on Thursday by Mrs. T. N. Camp. The spacious home was decorated with ferns, palms and flowering plants.

German-American Fest

On Tuesday night the German-American society will have a general meeting and smoker at the Freundschaftsbund hall at 117 1-2 Whitehall street.

LITTLE STORIES FOR BEDTIME

THORNTON W. BURGESS.

Temptation always is at hand to lead
by the nose,
Or hidden close beside the path to trip
one by the nose,

It was by the nose, that funny little wobbly nose of his, that temptation caught Little Pete. At first the old stone wall had seemed such a wonderful place that he had had no desire to go away from it. But, after he had explored it to his heart's content on the side next to the Green Meadows he began to wonder if it was just as nice on the other side. He knew that Farmer Brown's garden was over there, because Danny Meadow Mouse had said so, and had warned him not to go there lest he should get into trouble.

"I wonder what a garden is, anyway," said Little Pete one morning as he sat in a warm, sunny spot on the Green Meadow, side of the old stone wall. He had spoken out loud without knowing it.

"There's one right on the other side and all you have to do is to climb over and see for yourself. It's a wonderful place," said a smooth voice behind him.

Little Pete turned to see who was speaking, for he had thought himself all alone. There, curled upon a flat stone, in the sun, was little striped Mr. Garter Snake.

"I suppose it is," replied Little Pete wistfully. "Every place seems wonderful when you can't go there."

"What's the reason you can't go there?" inquired little Mr. Garter Snake.

"Because Danny Meadow Mouse says I am likely to get into trouble if I do,' said Little Pete.

"Trouble, pooh!" exclaimed Mr. Garter Snake. "I go over there every day and I don't get into trouble."

Now, this wasn't true, for more than once Farmer Brown's boy had chased little Mr. Garter Snake to the safety of the old stone wall. But Mr. Garter Snake belongs to a family who would rather tell a wrong story than a true one, and so he continued, "There isn't the least bit of danger over there. Why don't you go over and see for yourself? You mustn't believe everything that Danny Meadow Mouse says, for Danny is afraid of his own shadow."

"That may be so," replied Little Pete, "but here I know I'm safe, and while it may be perfectly safe for you over there, it may not be for me."

"Oh, well, if you want to be a fraidy like Danny Meadow Mouse you'll miss half the good things in life," retorted Mr. Garter Snake lazily uncoiling.

"Over the garden wall
Are wonderful things for all;
Things good to eat
That can't be beat,
Over the garden wall."

Little Pete sat for a long time thinking of what Mr. Carter Snake had said. The more he thought about it the more he wanted to see that garden. Anyway, it wouldn't do any harm to climp up on the wall and look at it. He could see it and still be perfectly safe. So he scrambled up to the top of the wall where he could see Farmer Brown's garden. How nice it did look! It was quite different from the Green Meadows. He had never seen growing things like those. He wondered if they were good to eat.

Just then along came one of the Merry Breezes of Old Mother West Wind and tickled Little Pete's nose with the most delicious smell. He sniffed and sniffed, and his mouth began to water. He didn't have to ask to know that the Merry Little Breeze had brought that small out of Farmer Brown's garden. The more he sniffed the stronger grew the temptation to go just a little way and try to find out what it was that smelled so good.

ATLANTA DELEGATES PULL FOR ROAD CONVENTION

A delegation of ten Atlantians representing the chamber of commerce, the convention bureau and the business and commercial interests, headed by Fred Houser, will leave here Saturday afternoon at 5:10 o'clock for Detroit, Mich., where they go to make a bid for the 1914 convention of the American oRad congress, which meets there the latter part if September for three days.

Delegates from other parts of Georgia are expected to attend and it is the hope of the convention bureau that they will either come to Atlanta and join thisd elegation or join the party en route.

HOW ARE YOU FEEDING YOUR CHILDREN?

Are you giving them nourishing food—food that will develop their muscles, bones and flesh—food that is easily digested and cheap?

Ever thought about Spaghetti—Faust age of Faust Spaghetti contains as much age of Faust Spagheti contains as much nutrition as four pounds of beef? Your doctor will tell you it does. And Faust Spaghetti costs one-tenth the price of meat. Doesn't that solve a big item in the high cost of living?

You probably haven't served Faust Spaghetti as often as you should because you don't know how many different ways it can be cooked—write for free recipe book today and you'll be surprised at the big variety of dishes you can make from this nutritious food.

In 5c and 10c packages.

MAULL BROS.
St. Louis, Mo.

—(Advt.)

CASTORIA
For Infants and Children.
The Kind You Have Always Bought
Bears the Signature of Chas. H. Fletcher

Nadine Face Powder
(In Green Boxes Only)
Makes The Complexion Beautiful

Soft and Velvety
IT IS PURE HARMLESS
Money Back if Not Entirely Pleased
The soft, velvety appearance remains until powder is washed off. Purified by a new process. Prevents sunburn and return of discolorations. The increasing popularity is wonderful. WHITE, FLESH, PINK, BRUNETTE. By toilet counters or mail. Price 50 cents.
NATIONAL TOILET COMPANY, Paris, Tenn.

Cool Weather's Here!
STODDARDIZE

WELL, at last the weather is cool. Of course, it may warm up for a few days, but then it will be getting cold again, without warning. Are your clothes, of last Fall, in shape to wear? They WILL be—if you have 'em STODDARDIZED! That's the greatest process for Dry Cleaning and Pressing Men's and Women's apparel!

We STODDARDIZE Men's Suits for $1.

A Wagon for a Phone Call.

We pay Charges (one way) on Out-of-Town Orders of $2 or more.

Stoddard — 126 Peachtree Street, Bell Phone, Ivy 43, Atlanta Phone 43 — Dixie's Greatest Dry Cleaner and Dyer

WOULD ALMOST FALL ASLEEP

During Ordinary Conversation, And Become Breathless After First Few Words

WESTHOFF, Texas.—Mrs. Evie L. Powell, of this town, authorizes the following for publication: "I had terribly nervous, trembling, and smothering spells, and became so weak, I could hardly get around. Would almost fall asleep during a common conversation, and became breathless after the first dozen words.

I thought I had lung trouble, but found it was all caused from womanly weakness.

I then commenced using Cardui, the woman's tonic, and the first bottle gave me relief. Am now feeling fine, and just as wide awake, and as lively as anyone.

I know I would have been a wreck had it not been for Cardui, and I do not think enough can be said in favor of this great woman's medicine. I gained more strength from one bottle, than anything else I ever tried. I recommend it to alll women or girls who are without the glow of health on their cheeks."

These nervous, trembling, smothering spells, which Mrs. Powell describes, are very common symptoms of womanly trouble, and should be given the proper treatment to prevent a general breakdown.

For over fifty years, Cardui, the woman's tonic, has been building up weak, nervous women to strength and health. It will do the same for you, if given a fair trial.

Get a bottle of Cardui today.

N. B.—Write to: Ladies' Advisory Dept., Chattanooga Medicine Co., Chattanooga, Tenn., for Special Instructions, and 64-page book, "Home Treatment for Women," sent in plain wrappers, on request.—(Advt.)

No one who has ever used it has anything but praise for Hay's Hair Health

It restores natural color to grey hair but is not a dye. It eradicates dandruff and prevents falling hair. Use one bottle—if not satisfied, your dealer will refund price. 50c and $1 at druggists. For sample bottle send 10c and dealer's name to Philo Hay Specialties Co., Newark, N.J.

JACOBS' PHARMACY.

SALE OF WIDE SUEDE BELTS
Twenty dozen of the popular four inch wide Suede Belts with covered buckles, double stitched edges. Colors: BLACK, KELLY GREEN, COPENHAGEN BLUE, GREY and BROWN.
ALLEN'S 49c See Window
J. P. ALLEN & CO. 51-55 WHITEHALL

Miss Virginia Bowie
Announces
First Showing Fall and Winter
Model Gowns, Laces, Fabrics and Trimmings
Monday, Tuesday, Wednesday
September 22, 23, 24
Suite 607-12 Grand Opera House

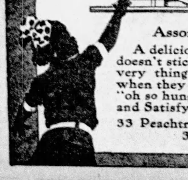

Nunnally's
Assorted Taffy 25c
A delicious chewing candy that doesn't stick to the teeth--just the very thing for the little fellows when they come home from school "oh so hungry." It's Fresh, Pure and Satisfying.
33 Peachtree 103 Peachtree
34 Whitehall

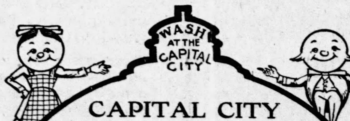

WASH AT THE CAPITAL CITY
CAPITAL CITY RHYMES & REASONS
No. 71
Little Boy Blue come blow our horn
Your suit will look like new tomorrow morn.
Mother sent quickly for Spick & Span
After you emptied the frying pan,
You'll look clean and your friends forlorn--
Then, Boy Blue, you will blow our horn.
Capital City Laundry

KODAKS EASTMANS PREMOS HAWKEYES
Firstclass Finishing and Enlarging. A complete stock films, plates, papers, chemicals, etc. Special Mail Order Dept. for out-of-town customers. Send for Catalogue and Price List.
A. K. Hawkes Co., Kodak Dept.
14 Whitehall Street. ATLANTA, GA.

Two More Weeks and Majors End 1913 Championship Battle

Grid Game Is To Get Start

Fans Are Tired of Watching Practice and Will Welcome the Playing of Real Games

This week sees the real start of the 1913 football season, practically every college having a game of minor importance booked for Saturday. All the teams have now been practicing at least a week and the players have rounded into sufficiently good for mto warrant the playing of a real game, which with the smaller teams is really nothing more than a hard scrimmage with the scrubs.

Indications point to a lot of good football in the south this season and the thousands of followers of the game are watching with interest the outcome of the games booked for Saturday Of course none of the teams will work overly hard, it not being necessary to exert themselves to win the early season games, yet a good line can be gained by watching the manner in which the individuals handle themselves.

Locally we will get the Tech-Fort McPherson game. The soldier team is reported as being very heavy and under the coaching of Lieutenant Devore, last season an all-American tackle, as a member of the Army eleven, is rapidly learning a bit of football. No matter whether the team is especially well versed in the finer points of the game it will prove beneficial to Tech just to run against a heavy line and see just how to get through.

Right now it is extremely dull in the sporting world and the local fans are more than anxious to see the start of the season on the gridiron. Much has been said regarding the ability of the players working for position on the Jacket eleven and the followers of the game want to go out and see for themselves and their first chance will be in the opening game.

At Georgia, Auburn, Sewanee and Vandy the fans are also anxiously awaiting the playing of a real game. No follower of the game will be satisfied with watching practice, every lover of the game clamoring for a real game where there are officials, four quarters and a water boy to run on the field whenever some player gets a little injury. And that time comes Saturday.

Mercer Looks To Be Strong

MERCER UNIVERSITY, Sept. 22.—It is impossible at this time to tell anything much about the football situation at Mercer. Coach Hardage is putting his men through hard practice and has not made any decided progress toward cutting his team. The men are showing great enthusiasm and the hope of the season is in fine spirit.

Mercer opened the 1913 football season Friday afternoon by administering a defeat to the Tenth District Agricultural and Mechanical school from Granite Hill, the score being 44 to 0.

Nineteen candidates for varsity positions got a trial in the game. The recruits, especially those in the line, did good work, and with more training will make valuable men. The veterans showed up well with their old style playing. Sams, Westmoreland and Parker did good work in the back field.

The workout with the "Aggies" Friday enabled Coach Hardage to get a line on his men.

Among the new men who have reported, Ford looks the best. He is powerful and will likely get a birth at guard. Folds, Dunn and Sammons are good material. Levie, who was ineligible last year, will rush a good man for tackle.

With several of the veterans yet to report, it is expected that Mercer will put an eleven on the field able to cope with any of her competitors.

Cochran and Foxworth, halfbacks, are expected soon. It is generally understood that Norman, Mercer's best fullback for several years, will report next week. It was learned in the last few days that Captain Kelly will be unable to return this year. He is connected with the Lawrenceville court.

FOOTBALL SCHEDULE, 1913.

September 27, open date.

October 4, Mercer vs. Auburn at Auburn.

October 11, open date.

October 18, Mercer vs. Georgia Tech at Atlanta.

October 25, Mercer vs. Citadel at Macon.

November 1, Mercer vs. Alabama Presbyterian college at Macon (probably.)

November 8, Mercer vs. Stetson at Valdosta or Palatka, Fla.

November 15, Mercer vs. Clemson at Macon.

November 22, open date.

Thanksgiving, Mercer vs. University of Florida at Gainesvile, Fla.

British Teams Quit Olympic

LONDON, Sept. 22.—If the wishes of a majority of British sportsmen are followed, Great Britain's last appearance in the Olympic games will be at Berlin, in 1916. This sentiment is steadily growing and public opinion would favor withdrawing from the Olympic organization immediately except for two reasons, first—the Germans might construe the withdrawal as due to anti-German prejudices, and, second, other nations might think that after the poor showing the team made at Stockholm, Great Britain was unable to hold its own against other countries.

The policy advocated by the most influential men in the English world of sport is to send a representative, well trained delegation to Berlin and then withdraw gracefully. The reasons behind this policy lie in the belief that the olympic games are becoming semi-professional contests and that instead of fulfilling the purpose of their founders, which was to create international friendship, they have had the opposite effect.

Theodore Cook, the most influential member of the British Olympic counsel, in discussing the matter said:

"Personally I am of the opinion that as soon as we have decided that a team can be sent to Berlin we should also decide to withdraw from the games in the future, at a date previous to the choice of the city, at which the games will be held in 1920

In just taking a glance at the fielding averages of the New York Nationals and Philadelphia Americans it would be a toss up as to which has the better fielding club, the figures shown by the Giants really appearing a bit better than those boasted of by the tribe headed by Connie Mack. To a casual observer the picking of a favorite would be hard, but to see the infielders of the rival clubs it would take a baseball fan just about ten seconds to make a decided choice and this choice he would back against all comers.

It is said that figures never lie but in this instance they most assuredly slip over the old rule and do a bit of vice work. Through the games of the past week the New Yorkers and Philadelphia Mackmen had each played in 138 championship games and the Giants had fielded for an average of 962 against 966 for the Mackmen. This appears to give the Giants the back seat but in delving into the figures you will see that the figures really spell an advantage for McGraw.

Through last week the Giants had accepted 3.818 putouts against 3,675 for the Mackmen; the Giants had 1,720 assists against 1,750 for Philadelphia while Philadelphia had 192 errors and the Giants 220. The figures plainly tell that in the same number of games the Giants have gone after 5,758 chances against 5,617 for Phildelphia, which is 141 more for the McGraw bunch. This is an evidence of the fact, supposedly, that the Giant players go after more hard hit balls than the Tribe of Mack. And again the Giant players have accepted 5,538 chances against 5,425 for the Mackmen, whch shows that the Giants have accepted 113 more balls than their rivals and again this would supposedly show that the Giant boys are better at landing what they go after.

But is this a true state of affairs?

Everywhere baseball is played the infield of the Philadelphia club is known as the $100,000 quartette, while no flowers have ever been pinned on the Giant quartette for heady or consistent work. And to any one who has ever seen the two infields at work it is known that the quartette managed by McGraw does not rank one, two, three with Mack's outfit. And the whole difference comes in headwork.

It may be that the Giants have gone after more balls and have accepted more but that does not mean that the infield is as good as Mack's. The Philadelphia inner works, composed of McInnes, Collins; Barry and Baker will pull more inside baseball in a week than will come from the Giant inner clan in a month. And this is not a knock at Merkle, Doyle, Fletcher and Herzog. It is just a plain statement of the facts and this radicle difference in the headwork of the two infelds tells in a nutshell why so many people are strong for the Athletics.

American Fielding

	G.	PO.	A.	E.	Pct.
Phila.	138	3675	1750	192	.966
Cleveland	143	3860	1633	215	.962
Wash.	141	2789	1870	237	.961
Boston	137	2700	1667	214	.961
Chicago	144	3832	1958	249	.959
Detroit	140	3758	1998	257	.957
St. Louis	144	3864	1987	280	.954
New York	139	3674	1862	267	.954

In double plays the Giant team has to date pulled ninety against eighty for the Mack tribe. This again appears to show a difference in the ability of the two teams with the Giants ruling favorites. Each team has had six passed balls while the Athletics have managed to pull one triple play against none for the Giants. But after all the figures don't go so far towards establishing a winner. It is the headwork and here the Athletcs are "there."

National Fielding

	G.	PO.	A.	E.	Pct.
St. Louis	145	2830	1924	199	.967
Phila.	135	3761	1785	201	.965
Pittsburg	143	3895	1771	209	.964
Chicago	140	3683	1797	213	.962
New York	138	3818	1720	220	.962
Brooklyn	135	3630	1683	223	.960
Cincinnati	146	3853	1898	250	.958
Boston	136	3653	1774	244	.957

Club Standings

AMERICAN LEAGUE

CLUBS.	Won.	Lost.	Pct.
Philadelphia	91	49	.650
Cleveland	82	61	.573
Washington	82	61	.573
Boston	72	65	.525
Chicago	73	71	.507
Detroit	52	81	.391
New York	52	87	.375
St. Louis	53	92	.366

NATIONAL LEAGUE

CLUBS.	Won.	Lost.	Pct.
New York	93	47	.664
Philadelphia	81	53	.604
Chicago	82	61	.580
Pittsburg	75	66	.532
Boston	61	74	.432
Brooklyn	60	78	.435
Cincinnati	63	85	.426
St. Louis	49	97	.336

Vandy Backers Are Jubilant

NASHVILLE, Tenn., Sept. 22.—With the second week of practice beginning tomorow the outlook for another championship football eleven at Vanderbilt is exceedingly bright. Sixty candidates are out daily. Although losing seven of last year's varsity men, among them Hardage, catptain and all-southern halfback, Coach McGugin has plenty of material to work with, including several substitutes from last season who should be ripe for regular work.

Assisting McGugin, are Owsley Manier, Dick Hager and Fred Robins, all Vanderbilt alumni. Vanberbilt's first big game will be with the Michigan at Nashville on October 25 and the Commodores will make a determined effort to win, as they have been defeated by Yost's men in the five games already played between them.

Jimmy Smith, ex-bowling champion of New York City, is to roll with the Syracuse (New York state) league team this season. The Salt City will have an all-star ten-pin aggregation who will tour the state during the winter.

CHANGES FOR JUST A DAY

No games were played in the American league.

The Giants did not change in standing, neither did Philadelphia as both of these teams split a double bill, the Giants with Cincinnati and the Phillies with Chicago. The Braves also played a double-header and won it.

Conklin Plans To Play Ball

The Georgia fans are rejoicing over the prospect of Conklin's return to Athens, and to the Red and Black team. He will boost the Red and Black stock considerably.

Conklin has just returned to Atlanta from a week-end trip to Athens, on which he looked over the prospects, stating that he could not return to college unless the team needed him badly, but his trip was satisfactory, and he has returned to wind up his automobile business which he has been engaged in for the past summer.

Special application was made to Conklin's father to allow Hugh to return to college, as Hugh has been helping him during the summer, and Mr. Conklin states that it is quite a sacrifice to his business to allow Hugh to go back. He, however, hopes that Georgia will be benfited to a greater degree than he is inconvenienced by the return of his son.

Conklin's grit, hard tackling and three years' experience will mean much to the Georgia team. That the Red and Black supporters know this is evidenced by the number of alumni who were pulling for Conklin to return, and the number of nams that were attached to a petition which was sent to Conklin from Athens asking him to return.

With his decision to return to Athens some time this week, Georgia has assurance that both of her last year's ends will be in uniform. Conklin on one side and Hitchcock on the other.

SOUTHERNERS WHO STARRED

Erskine Mayer, erstwhile "Scissors" Mayer, of Tech fame, pitched four innings for Philadelphia against Chicago, allowing one bingle. He gave way in the eighth to a pinch hitter. As he went in in the third with the score standing 7 to 4 against him, he does not get credit for a loss.

Jimmy Archer got eleven putouts and three assists without an error. He was up seven times and got two hits during the double-header.

Al Bridwell, at short, got five putouts and an equal number of assists without an error in the first game. He was up three times and did not connect. He was also unsuccessful in three attempts in the second game.

Al Demaree pitched five innings for the Giants, going out with the seore 3 to 2 against him. Marquard finished, winning the game by a 7 to 5 score.

RESULTS

NATIONAL LEAGUE

		R.	H.	E.
At Chicago	115 000 000 01—	8	10	1
Philadelphia	400 100 002 00—	7	16	0

Stack, Lavender and Archer; Alexander, Mayer, Seaton and Dooin. Umpires, O'Day and Emslie.

Second game:

At Chicago	100 101 0x—	3	5	2
Philadelphia	000 001 10—	2	8	1

Smith and Archer; Brennan and Killifer. Umpires, O'Day and Emslie.

At Cincinnati	200 000 00x—	2	6	1
New York	000 000 000—	0	6	3

Johnson and Kling; Tesreau, Crandall and Myers. Umpires, Byron and Rigler.

Second game:

At Cincinnati	300 000 200—	5	6	1
New York	020 003 002—	7	14	2

Ames, Brown and Kling; Demaree, Marquard and Myers and Wilson. Umipres, Rigler and Byron.

At. St. Louis	000 000 000—	0	8	0
Boston	000 020 000—	2	5	0

Quinn and Rariden; Perritt, Trekell and Snyder. Umpires, Klem and Orth.

Second game:

At St. Louis	000 000 01—	1	5	4
Boston	130 101 20—	8	9	1

Tyler and Rariden; Niehaus and Snyder. Umpires, Klem and Orth.

Newark Takes Pennant Race

NEW YORK, Sept. 22.—The International league season closed with a game between Newark and Jersey City, which the Newarks, this year's champions, won 5 to 4. The scheduled doubleheader between Providence and Baltimore at Providence was cancelled because of rain. The championship fight, which has been interesting for the last month, since Rochester began a spurt which sent it to within a few points of the leaders, ended when Newark clinched the pennant by winning two games from Jersey City, while Rochester lost a double bill to Toronto.

The Indians' winning percentage was .625 or 28 points over Rochester with .597. Baltimore was third and Buffalo, close up, finished fourth. Toronto, last year's pennant winner, finished next to last.

Mountain Team Building Fast

With a quantity and quality of good material the U. S. B. squad will be well represented in the prep league this fall.

Coach Moore has his company in fast work-outs each day, and they are getting into good form. There is a host of good material on hand, and the process of picking a team will begin this week.

THE SPORTLIGHT BY GRANTLAND RICE

LINES TO F. J. R.

(Who qualified recently with a robust wallop at tennis and golf.)

I see by the gleams of your Sportlight tonight
A letter by F. J. R. signed;
In which he inflames about "punk, churchly games,"
And states that one tennis and golf are their names
As he whales them before and behind.

But tell me—has F. J. R. ever been right
In a midst of a long five-set clash?
With the rays of the sun beating down on his bun
Till his breath comes in gasps and his tongue starts to run
As he faces another hard smash.

And while we are talking just let us recite
How awful it is when you see
On the whole you must win you are from pin—
(A 220-yard brassie is hard to get in)—
When the other is dead for a three.

They say that a pitcher isn't of as much value to a ball club as an outfielder or infielder who works in 154 games. Where then would the Senators be without Johnson or the White Sox without Russell? This isn't a complete answer, but we trust you inhale the bulk of original idea involved.

YES, INDEED.

A certain paper has written us to shoot in a statement concerning the ultimate winner of the next world's series. Why should we give up such valuable information with the rent due and our thin summer coat facing a long, hard winter? We'd like to be club like and passibly unselfish, but there are limits.

Frank Chance nosed the Browns out of last place Wednesday, and in many quarters was given more credit for the achievement than he ever drew in winning a world series. When you are a leader quite a good deal depends upon who, whom or what you are leading. It is sometimes of even fair importance.

After cleaning up Cleveland the Senators lost no time in receding. They had done the work, and nobly, that Fate had given them to do. For it was written in the Koran and carved upon the ancient stones of Chaldea that Washington's main assignment from one generation unto another should be the job of mauling the everlasting hide off Cleveland any time the Naps entertained any desire or thought of winning a flag. And Washington has always made good.

Our idea of nobody to try and catch is Ty Cobb entering the home stretch a length to the good. The fellow is hard enough to catch when he's behind.

No wonder America has felt a thrill of risks over the English invasion from Vardon and Ray with the Big Four dismounted, McLoughlin in California and both Cobb and Jackson centering up a civil war of their own.

The Red Sox failed to uphold the 1912 prestige of the legion in crimson hose, but judging from reports Prof. Haughton has no idea of receding along his portion of the job. On the other hand—

BEAN WON'T DO COACHING AT GEORGIA THIS SEASON

The coaching staff of the University of Georgia football team is about fixed, and there is very little chance of the athletic directors in Athens making any overtures to Joe Bean before next spring.

The members of the athletic council state that nothing has as yet been done toward getting the services of Bean. They will make no prediction as to whether any overtures will be made for his services as baseball trainer next spring. It is, however, improbable that they will overlook such a good bet.

Bean is recognized as one of the best trainers in the south, and the baseball teams which he put on the field for Marist attest to his knowledge of that game. Consequently, as Georgia has as yet appointed no assistant for Cunningham in baseball, they will probably make a try at Bean.

The football coaching staff is, however, well filled, with Cunningham, who is a great general and an expert trainer of backfield men; Ketron and Peacock, men who know the work of the lineman, and who are good teachers, and, in addition, Howell Peacock, the gymnasium director at the university, who is an expert in physical training, and setting up exercises.

So far, Ketron and the two Peacocks, with the assistance of Captain McWhorter, have been doing most of the work. The men have been tackling the dummy and running down the field—taking things lightly. Howell Peacock has been on the field every afternoon, making the long row of big men do stunts which were calculated to grace the burlesque stage, and also to give them the wind for the coming grind.

A slight signal practice was indulged in on Saturday, and on Monday work will begin in earnest for the first game, which is two weeks hence, on October 1.

Of course, as no actual heavy work has been done, very little can be said about the prospects of Georgia aside from how the team looks on paper.

This much can, however, be said, namely that all the men seem to be in good condition, and ready to scrap.

The old men back are as follows: Conyers, Crump Henderson, Dorsey, Hitchcock, Broyles, Powell, Thompson, Robert McWhorter, Albert Peacock and DeLaPerriere. Others who are expected this week are "Punk" Malone, Dave Paddock, Paul Turner and Hugh Conklin.

Where They Play

NATIONAL LEAGUE

Philadelphia at Chicago (two), cloudy.
Brooklyn at Pittsburg, clear.
Boston at St. Louis, clear.

AMERICAN LEAGUE

Chicago at Boston (two), clear.
St. Louis at Washington, clear.
Detroit at Philadelphia (two), cloudy.
Cleveland at New York, rain.

Women Golfers In Champ Meet

Western Tournament at Memphis This Year—Entry List Is Large

MEMPHIS, Tenn., Sept. 22.—Marking a new era in southern golfing circles, the Women's Western Golf association will hold its 1913 tournament this week on the links of the Memphis Country club, considered among the best in the southern states. This is the second time in the history of the association that the annual tournament has been held outside of Chicago. The tournament will begin Tuesday. The finals will be played Saturday.

More than fifty leading women players of the west, together with as many more from the Memphis and Nashville clubs, the only southern clubs in the Western association, are expected to participate. The visitors include Miss Carolyn Painter, Midlothian, the present title holder; Miss Ruth Chisholm, Cleveland, runner-up in 1912; Mrs. Frances Anderson, Hinsdale, champion in 1906; Mrs. Charles L. Deering, champion in 1905; Mrs. H. H. Sherwood, Clarendon, Los Angeles; Mrs. Ned Daley, Nashville, winner of the southern tournament last May, and others.

Mrs. Frank Jones, of Memphis, runner-up in the last southern meeting, is at the head of the local players, and W. C. Sherwood, golfing instructor of the Memphis club, will conduct the tournament.

In addition to the championship, players will contest for the Memphis club, the association cup and the solace cup, a two-ball foursome handicap and a mixed foursome handicap.

English Press Boosts Ouimet

LONDON, Sept. 22.—The London morning papers join in a chorus of praise for the great victory scored by Francis Ouimot, who on Saturday won the open American golf championship at Brookline. They give him full credit for his remarkable achievement.

The Daily News, says:

"As a golfer a man of twenty-two years who can tune himself up to such an accomplishment has an unhuman sense of proportion. Ouimot has established a record besides which every other record in the history of the game pales."

The Standard says:

"The garlands have withered on English brows in yachting, polo and tennis. Now comes a further reverse in golf, which Americans may be said only to have taken up seriously in the last twenty years. The two English professionals had the misfortune to meet in Ouimot a golfer who plays better than either of them."

The Daily Mail, says:

"Golfers all over the world are taking off their hats to Mr. Ouimot with a flourish of profound respect."

"No Britisher," says the Chronicle, "will grudge Ouimot his brilliant victcry."

Naps Club Tied

ALBANY, N. Y., Sept. 22.—The Cleveland American league team and the Albany-Troy club, composed of State league players, played a ten-inning scoreless exhibition game. This is Manager Joe Birmingham's home city.

Cleveland	0	4	0
Albany-Troy	0	3	0

Here You Find the "Very Latest"

The newest, niftiest, dressiest fabrics produced by American and foreign mills. Scores of handsome novelties you can't get in "ready-mades" and never find in "cheap" tailoring. If you want a distinctive, stylish, up-to-the-minute suit, that fits perfectly and suits you down to the ground, this is the place to get it.

Fine as $40, as Low as $14.50
400 Styles to Select From

Buying for 15 establishments, direct from the mills for cash, WE GET THE PICK OF THE FINEST PRODUCED, and get it for much less than the small tailor has to pay. That's how WE CAN SAVE YOU $5 TO $10 ON A GOOD SUIT. No matter how reasonable the price, you get only GOOD tailoring here, and every garment is GUARANTEED to fit.

Our whole staff and store is at your service.

MORTON C. STOUT & CO.

Tailors | Next to Piedmont Hotel | 122 Peachtree St.

Tickets on Sale | $42.20 from Atlanta | September 25th to October 10th

To California

These low fares are effective for 16 days only. If you consider moving to California, this is your opportunity to go out and look over the ground. Liberal stopovers allowed; visit Denver and Salt Lake City enroute. The fare will be greatly increased after October 10th.

Many have gone to California with very little capital and become wealthy. The opportunities are just as plentiful now. Make your reservations today over the

Union Pacific

Excellent daily trains, fast tourist car service, free reclining chair cars, dining car service a la carte.

For specific information about California or any of the various pursuits, address

C. M. ROLLINGS, T. P. A., 620 Woodward Bldg., Birmingham, Ala.
A. J. DUTCHER, G. A., 908 Olive Street, St. Louis, Mo.

330b Correspondingly Low Fares to Nevada

Radium SEAMLESS HALF HOSE an inexpensive pleasure for the feet 25¢ per pair

R U Wearing Red Seal Shoes Made in Atlanta ? 93 Peachtree

MEN

Cured Forever

By a true specialist who possesses the experience of years. The right kind of experience—doing the same thing the right way hundreds and perhaps thousands of times, with unfailing, permanent results. Don't you thing it's time to get the right treatment? I will cure you or make no charge, thus proving that my present-day, scientific methods are absolutely certain. I hold out no false hopes if I find your case is incurable. If you desire to consult a reliable, long-established specialist of vast experience, come to me and learn what can be accomplished with skillful, scientific treatment. I cure Blood Poison, Varicose Veins, Ulcers, Kidney and Bladder diseases, Obstructions, Catarrhal Discharges, Piles and Rectal troubles and all Nervous and Chronic Diseases of Men and Women.

Examination free and strictly confidential. Hours: 9 a. m. to 7 p. m. Sundays, 9 to 1.

DR. HUGHES, SPECIALIST

Opposite Third National Bank, 16½ North Broad St., Atlanta, Ga.

REALTY The News of Real Estate

Large Tract in North Fulton County, With Extensive Road Frontage, Changes Hands—Windsor Street and Other Small Sales—Large Farm Deals Reported—Subdivision Sales—Other Notes

An important sale of acreage in North Fulton county was announced on Monday.

The B. F. Burdett Realty company has sold for Mrs. Louvenia Ezzard to Duncan McDougald, 87 acres in the eastern part of land lot 38 in the 17th district. The consideration was not named.

This tract fronts the Johnson's ferry, old Roswell and Chamblee roads, having an aggregate of 15,600 feet of road frontage. The land is nearly all covered with woods.

Windsor Street Sale.

The H. W. Dews agency has sold for M. P. Roane to John Thompson the northwest corner of Windsor and Stevens streets, 60x100, for $2,350.

Other Sales.

A. J. & H. F. West have sold for J. A. Nowell to A. J. West No. 410 Davis street for $1,250 cash. The lot is 50x175 and has a six-room cottage on it.

A. J. & H. F. West have bought for Miss Clifford Morgan West from J. W. and L. R. Ellison 510, 512 and 514 Chestnut street. The property consists of three five-room houses on a lot 130 by 168 feet. The price was $2,750.

Farm Deals Closed.

The Lane Realty company announces two big farm deals recently consummated in south Georgia and Florida as follows: For W. V. Brownlee to James Smith, 5,500 acres of land in Dougherty county for $110,000. This farm is well improved and is located in a fine farming section. The trade was handled by G. A. Camp, who has made several trades recently in south Georgia.

For James Sims to a client, 2,500 acres in Marion and Lake counties, Fla., for $80,000. This sale was also handled by Mr. Camp.

A. J. Smith to J. M. Cranie, 40 acres farm land in Cherokee county for $800. This trade was made by J. H. Lane.

For M. McDaniel to Charles McCrane, 750 acres in Upson county for $14,000. This trade was also handled by Mr. Lane.

For C. G. McCranie to J. J. Mouldon, a fourteen-room house on a lot 105x250, located on North Moreland evenue, for $17,500. Trade handled by Mr. Lane.

Mr. Lane also closed the following sales recently: W. D. Bewley to J. L. Withers, 51 1-2-acre farm in Clayton county for $3,750; W. D. Bewley to J. C. Hagan, one lot in West End for $750; for J. F. Gossett to W. D. Bewley, 160 acres in Cherokee county for $1,600; for L. P. Weathers to W. D. Bewley, 320 acres of land in Union county for $3,200.

196 Lots Sold.

W. P. Cole reports the sale of 196 lots in Altomola, aggregating $43,304.40. Work was begun on two additional homes last week. Mr. Cole has opened up another tract adjoining Altoloma on the east, konwn as "Altoloma Gardens."

Bottenfield Sales.

The L. P. Bottenfield agency made sales amounting to $16,550 last week.

The largest of these sales was of 17 Albemarle street, a six-room bunglaw on a lot 48x165, which brought $5,000 cash. J. E. Pritchett, of the Bottenfield agency, sold the property for the McKenzie Trust company, to D. G. Dumas, who will use it for a home.

Mr. Lynch, sales manager of the agency, said that both inquiries and sales had showed a decided increase during the last ten days, and that the prospects for a good fall business in real estate are first class.

Besides the above sale the following sales amounting to $11,550 were made during the week:

In Peachtree Highlands, lot 19, block B, $1,000; lot 12, block E, $1,200; lot 20, block E, $600; lot 9, block C, $1,600; lot 24, block E, $750. In Woodlawn park, lot 18, $500. In Clairemont park, lot 8, block 1, $1,200; lot 16, block 2, $900. In Oakwood terrace, lot 16, block 4, $550; lot 1, block 3, $1,000; lot 19, block 3, $600; lot 24, block 4, $450.

PROPERTY TRANSFERS.

WARRANTY DEEDS.

$180—W. C. Harper to J. A. Carlisle, lot on south side Adair street, 714 feet east of Mathewson street, 51x175 feet; June 6.

$320—Same to same, lot on southwest corner Chappel road and Adair street, 58x175 feet; April 1.

$400—J. A. Carlisle to J. E. Edmondson, same property; also lot on south side Adair street, 714 feet east of Mathewson street, 51x175 feet; June 6.

$530—W. T. Dunn to J. T. Cowan, lot on east side Union avenue, 293 feet south of Chestnut street, 50x300 feet; September 10.

$620—Same to same, lot on east side of Union avenue, 243 feet south of Chestnut street, 50x300 feet; September 10.

$800—Dillin-Morris Company to Atlanta Banking and Savings company, lot on west side of West Ontario avenue, 767 feet south of Gordon street, 50x200 feet; September 20.

$350—Z. A. Ellison, Sr., to John W. Cox, lot in land lot 7, on west side County Line road, 221x218 feet; September 20.

$300—Silas C. Huff to C. P. Ventress, lot on northwest corner Jefferson street and a 15-foot alley, 48x195 feet, land lot 7, College Park; December 13, 1912.

$14,000—Peachtree Heights Park company to Dr. J. S. Todd, lot on southwest corner Muscogee avenue, north, and Westey avenue, 365x300 feet; May 1, 1912.

$500—M. O. Jackson to F. J. Massenburg, half interest in lot on Hapeville road, 440 feet from north line of land lot 70, 292x790 feet; July 9.

Love and affection—Thompson Hiles to Gordon Hiles, lot on north side of Ninth street, 554 feet east of west line of land lot 54, 50x185 feet; June 1, 1911.

$5,000—Mrs. Emma R. and R. A. Burnett to Mrs. Mattie B. Smith, lot on east side of Park avenue, 100 feet north of Glenwood avenue, 50x211 feet; September 20.

$1,160—J. L. Womack to Security State Bank, No. 93 South Moreland avenue, 60x130 feet; September 19.

$350—H. H. Thomas to Mary H. Paschall, lot 1011 in subdivision of Nor'west Atlanta, land lots 238, 259 and 209; October 3, 1911.

$2,000—Mrs. Leila Floyd to Phoenix Planing Mill, No. 526 North Boulevard, 50x125 feet; September 17.

$1,800—Phoenix Planing Mill to James C. Williams, same property; September 20.

$3,000—D. C. Lyle to Charles J. Martin, three acres in land lot 156, Seventeenth district, on south line of said land lot; September 20.

$1,350—Mrs. Minnie J. Anderson to B. S. Trowton, No. 26 Bailey street, 39x201 feet; September 19.

MORTGAGES.

$1,200—Mrs. Emma Rasbury to Atlanta Banking and Savings company, lot west side Highland avenue, 112 feet south of Williams Mill road, 60x150. September 17.

$1,087—Morris Cohen to same, No. 50 W. Fair street, 32x115. September 18.

$1,424—Mrs. Bella Essig to Colonial Trust company, No. 56 W. Fifth street, 60x190. September 16.

$172—Williams E. Richardson to same, No. 619 North Boulevard, 50x178. September 18.

$1,160—J. L. Womack to Security State Bank, No. 93 South Moreland avenue, 60x130. September 19.

$2,750—Mrs. George M. Dickey to J. N. Rector, lot southeast corner Hawthorne avenue and Lee street, 80x190. September 9.

$1,800—Phoenix Planing Mill to James C. Williams, No. 26 N. Boulevard, 50x125. September 20.

SHERIFF'S DEED.

$50—James A. Walton company (by sheriff) to Julius Oelsner, lot 185 feet south of Greenwood avenue, on east side of an alley, 57x57. August 5.

ADMINSTRATRIX DEEDS.

$215—Estate William W. Weathers (by administratrix) to J. A. Carlisle, lot southwest corner Chappel road and Adair street, 58x175. June 6.

$180—Same to same, lot south side Adair street, 714 feet east of Mathewson street, 51x175. June 6.

BOND FOR TITLE

$7,300.—J. A. and Ed Hedden to Mrs. Mary A. Beattie, lot east side Chestnut street, 148 feet north of Neal street, 49x190 feet. August 23.

$6,098.—Mrs. Louvenia Ezzard to Duncan MacDougald, 45.4 acres at southeast corner land lot 38, seventeenth district, o nR. F. D. road. September 20.

$6,098.—Same to same, 47.7 acres at northeast corner land lot 38, seventeenth district, on R. F. D. road. September 20.

LOAN DEEDS.

$500.—Charlie Thomas to Appleton Church Home of Bibb county, Ga., lot north side West Mitchell street, 195 feet east of Ashby street, 40x200 feet. September 18.

$500.—W. J. Garner to Mrs. Mollie G. Henry, No. 60 Tumlin street, 27x82 feet. September 19.

$564.—Mrs. W. E. Burdette to George S. May, lot west side Dauphin street, 400 feet north of Nabell avenue, 80x240 feet. September 20.

BUILDING PERMITS

Campbell Brothers, one-story frame dwelling, $750; day.

R. A. Burnett, two-story frame dwelling, Westwood avenue; $3,000; day.

R. A. Cole, two-story brick venner dwelling, East Fifth street, $5,000. E. Beatie, contractor.

Dr. J. T. Catron, frame garage, 504 North Jackson street; $60; day.

Dr. M. L. Benson, bath room, 135 Myrite street; $150; day.

Eugene F. Gray, one-story frame dwelling, 24 Drewry street; $2,700; day.

Dr. William Owens, one-story building, 198 West Peachtree street; $3,000; day.

W. H. Blanchard, to make additions at 306 Marietta street; $600; day.

G. C. Goree, frame garage, 35 Drewry; $250; day.

UNFAVORABLE NEWS FROM WASHINGTON CAUSE BREAK

New High Records Were Made for the Season Before the Heavy Selling Began

NEW YORK, Sept. 22.—New high record for the season was made in the cotton market again today. As a mark of respect to the late mayor the local market did not open until noon, but when the trade gathered around the ring they found that both New Orleans and Liverpool had advanced sharply and first prices here were 11 to 15 points higher.

Reports of light frost in some sections of the eastern belt, a private estimate placing the Texas crop at less than 4,000,000 bales and a bullish crop review for the month by a New Orleans authority seemed to be creating a broadening outside demand for long account. There was heavy realizing by old longs around 13½c for December contracts, however, and the market showed some irregularity during early trading.

Conflicting reports concerning the probable action of Washington on pending futures legislation probably helped to unsettle the market during the early trading. There was heavy liquidation and prices easd off sharply with active months within 4 or 5 points of Saturday's closing figures.

After breaking to a net loss of seven to nine points under heavy realizing, the market steadied to about the closing figure of last week, on covering and business later was less active.

Spot cotton steady, middling uplands, 13.55; gulf, 13.80; sales, 1,155.

NEW YORK COTTON

The following were the ruling prices in the exchange today:

Tone, steady; middling, 13 55-100c, quiet.

	Open.	High.	Low.	Last Sale.	Close.	Prev. Close.
Jan.	13.37	13.40	13.15	13.20	13.19	13.28
Feb.	....	....	....	....	13.21	13.30
March	13.48	13.50	13.25	13.30	13.29	13.38
May	13.53	13.55	13.32	13.35	13.35	13.43
June	....	....	....	....	13.30	13.39
July	....	....	....	....	13.31	13.38
Sept.	....	....	....	....	13.30	13.37
Oct.	13.55	13.55	13.26	13.32	13.31	13.38
Nov.	....	....	....	....	13.21	13.32
Dec.	13.52	13.52	13.24	13.28	13.27	13.39

NEW ORLEANS COTTON

NEW ORLEANS, Sept. 22.—Cotton futures opened steady at an advance of 6 to 10 points on good cables and the cold weather experienced in the cotton region over Sunday. The weather map showed unseasonably low temperatures over a large part of the belt and led to the belief that the growth of cotton in many sections, especially in Texas and Oklahoma, had been checked. The market was held down to some extent by unfavorable rumors regarding the Clarke bill. No selling power developed in the early trading, however, and at the end of the first half hour of busines prices were 9 to 11 points over Saturday's close.

Around the middle of the morning buying orders increased, being based on press reports of crop deterioration nearly everywhere in the belt, and the market advanced to a level, 15 to 17 points over Saturday's last quotations. The forecast of increasing cloudiness for the western half of the belt was regarded as unfavorable and caused the fear among shorts that more rain was about to visit Texas and Oklahoma. In the morning longs took profits heavily, and their offerings weighed against the market. At the same time short selling became freer, being encouraged in part by persistent rumors of an adverse nature regarding the Clarke bill now before congress. At noon the advance was lost, the market standing 3 to 4 points over Saturday's close.

NEW ORLEANS COTTON.

The following were the ruling prices in the exchange today:

Tone, steady; middling, 13⅜c, steady.

	Open.	High.	Low.	Last Sale.	Close.	Prev. Close.
Jan.	13.52	13.60	13.29	13.38	13.38	13.43
Feb.	....	....	....	....	13.38	13.43
March	13.62	13.70	13.41	13.49	13.49	13.54
May	13.68	13.78	13.48	13.56	13.56	13.61
July	13.55	13.60	13.55	13.57	....	....
Sept.	13.45	13.45	13.45	13.45	....	13.30
Oct.	13.43	13.50	13.20	13.30	13.30	1333
Nov.	....	....	....	....	13.32	13.34
Dec.	13.48	13.56	13.24	13.35	13.34	13.39

SPOTS COTTON MARKET

Atlanta, steady, 13¼c.
New York, quiet, 13 55-100c.
Liverpool, steady, 7 81-100d.
Wilmington, firm, 13c.
New Orleans, steady, 13⅜c.
Galveston, steady, 13 9-16c.
Savannah, steady, 13¼c.
Norfolk, quiet, 13½c.
Baltimore, nominal, 13⅝c.
Philadelphia, steady, 13 80-100c.
Boston, steady, 13 55-100c.
Macon, steady, 12½c
Greenville, quiet, 13c.
Mobile, steady, 13 5-16c.
Charlotte, steady, 12⅞c.
Charleston, firm, 13¼c.
Louisville, firm, 13⅛c.
Augusta, steady, 13 5-16c.
Memphis, steady, 13¼c.
Houston, quiet, 13½c.
Little Rock, quiet, 12⅞c.
Athens, steady, 12⅝c.
St. Louis, quiet, 13¼c.

DAILY INTERIOR RECEIPTS

	Last Year.	Today
Augusta	2,532	1,619
Memphis	226	1,813
St. Louis	....	207
Cincinnati	130	5
Houston	41,304	34,554
Little Rock	306	....

COMPARATIVE PORT RECEIPTS.

	Last Year.	Today
Galveston	32,582	25,396
New Orleans	2,908	2,055
Mobile	883	959
Savannah	9,572	16,748
Charleston	4,165	7,515
Wilmington	2,288	3,462
Norfolk	1,714	2,633
Boston	53	....
Various	3,904	4,885
Total all ports	58,069	63,653

COTTON MARKET OPINIONS.

Sternberger Sinn & Co.: The general trade now seems to feel that it will not be long before cotton will sell 14 cents a pound.

Miller & Co.: There apears to be only one side to the argument. It is just a question of how rapidly the market will advance.

TEIMES-DEMOCRAT REPORT.

The Times-Democrat report of crop conditions as of September 16, is as follows:

1. Sharp deterioration has been the rule and in some sections a radical change has occurred.
2. The boll weevil has done great damage in Louisiana and Mississippi, but elsewhere the loss seems to have been les sthan was feared.
3. Many correspondents refer to scarcity of pickers, the migration of labor having been considerable.
4. Farmers seem generally disposed to sell at current prices, at least enough to meet all obligations, but there will probably be a strong holding movement a little later on.
5. Recent rains have distinctly lowered the grade. The effect on the yield in Texas and Oklahoma is problematical as yet, for much will depend on the date of killing frost.

INTERESTING NEWS AND GOSSIP OF THE MARKETS

Weather Reports, Crop Advices, Expert Opinions and Newspaper Comment

COTTON GOSSIP

WASHINGTON.—Long range forecast:

Fair weather generally for the entire country is promised by the weather bureau for the coming week.

Cool weather will prevail east of the Mississippi river during the early part of the week. There will be frost Monday morning in the great central valleys, the upper lake region and western lower lake region, Tennessee and the extreme northern portions of the east gulf states, and on Tuesday morning in the Ohio valley, the lake region, New England, the middle Atlantic states and possibly the interior of North Carolina and northern South Carolina. These frosts will probably be heavy over the northern territory of states.

It will be warmer early in the week west of the Mississippi river, by Tuesday or Wednesday over the central portion of the country and by Thursday or Friday over the eastern districts, and there are no present indications of decided changes over the west during the second half of the week.

The week as a whole will be one of fair weather. There will be rains Monday in New England and the north Pacific states, but no other precipitation of consequence now is indicated except possibly some showers about Tuesday in the northwest and some local showers Monday and Tuesday in eastern and southern Florida.

NEW ORLEANS—E. F. Karney, first vice president of the Texas and Pacific lines, on his return to New Orleans Sunday from a trip through the cotton district, says a shrinkage in the Texas cotton crop is fully 25 per cent. He based his opinion on the reports of agents along the Texas and Pacific lines, which were that the recent rains throughout Texas came too late to do the good that was expected, and the loss will be approximately a million bales over what had been expected at the outset of the cotton season. The reduction of the cotton tonnage will have a marked effect on the expected car shortage throughout Texas and Lousiana, and it is said that the car situation has materially improved within the last few weeks in consequence.

Map shows fair entire belt; no frosts western half of the belt and the temperatures rising all over; 50 degrees the minimum, but some low temperatures northeastern quarter of the belt, with light frost at Anniston, north Alabama and the Tennessee mountain district. Indications for partly cloudy to fair warmer western and central belt, fair continued cool Atlantics, possibly light frost portions Carolinas and Tennessee.—Kofler.

Forecast: Louisiana—Tonight and Tuesday continued cloudiness, warmer; light to moderate easterly winds on the coast.

Arkansas—Tonight and Tuesday increasing cloudiness, warmer.

Oklahoma—Tonight increasing cloudiness, warmer; Tuesday unsettled, cooler in northwest portion.

East Texas—Tonight fair, warmer; Tuesday increasing cloudiness, warmer except in northwest portion; light to moderate southerly winds on the coast.

West Texas—Tonight increasing cloudiness, warmer; Tuesday unsettled, rain and cooler in the panhandle.

Kentucky—Fair tonight; cooler Wednesday; warmer in west portion.

Georgia and Alabama—Fair tonight and Tuesday; cooler in north portion.

Tennessee—Fair, continued cool tonight with frost; Tuesday fair, slightly warmer west portion.

Mississippi—Fair, warmer tonight and Tuesday.

Frost warning: Frost tonight interior of North Carolina; light frost north and western South Carolina, probably light frost north and central portions of Georgia, frost in Tennessee.

Liverpool cables reflect increasing anxiety on part of foreign cotton manufacturers, as we approach the close of the next condition report period and the date for closing the gin reports the prospect of those two reports become more bullish and those who have so long been bearish are now changing their views and 14 cents is freely predicted in the next week or ten days. Weld & Co. say their traveling representative estimates crop in Texas of 3,765,000 bales. This is allowing for a good deal of late cotton in the middle west and northwest Texas. the principal bullish factor is the prospective yield from this crop which promises to be small compared with the world's established requirements of American cotton. I look for an advancing market with only slight temporary retacions.—Tate.

North Carolina—Fair, frost in interior; Tuesday, fair, col.

South Carolina—Fair, continued cool, light frost in north and west.

Florida—Fair except showers in south; coler.

10 a. m. bids in New Orleans were as follows: January, 13.57; March, 13.69; October, 13.46; December, 13.54.

STOCK GOSSIP

Dow-Jones summary:

Tariff conferees reported to have agreed on cotton futures tax of 50 cents a bale when real delivery is not made. Huerta says he will aid no candidate for presidency at coming Mexican election. Twelve industrials declined .01. Twenty active rails advanced .03.

Expect higher prices this week in the leading issues. Would buy Reading, Union Pacific and Tractions. Hear especially bullish talk on Interboro preferred and Tenth avenue.—Potter.

GRAIN GOSSIP

Bartlett, Frazier & Co. say:

Wheat—As long as the buying power is so limited, prices are apt to drag, but we do not look for any decline of moment.

Corn—The course of prices during the next few days depends largely on the volume of receipts, which during the past few days had begun to taper off and we doubt very much whether they will increase again.

Oats—The lack of outside buying and large suppies in sight continue to be the weight on the market. Receipts, however, are moderate.

Provisions—We feel very friendly to the market on all goods setbacks.

Grain belt forecast:

Illinois—Fair tonight and tomorrow and probably frost in northeast tonight and warmer Tuesday.

Indiana—Fair and frost tonight.

Missouri—Fair and warmer.

Michigan, Wisconsin and Minnesota—Fair and frost tonight, rising temperatures Tuesday.

Iowa—Fair, followed by increasing cloudiness.

Dakotas—Probably rain and colder.

Nebraska—Fair and warmer tonight; Tuesday cloudy and colder.

Kansas—Fair and warmer.

HAYWARD & CLARKE'S COTTON LETTER.

NEW ORLEANS, La., Sept. 22.—The weather map shows fair over the entire belt. No rain except along the Atlantic coast. No frost in the western half of the belt with temperature minimums voer 50 degree, but unseasonably low temperatures in the northeastern quarter of the belt, with light frost in the Tennessee mountain range. Indications are for partly cloudy to fair; warmer in the western and central states; fair, continued cool in the northeastern quarter of the tbel witth light frost probably in localities.

Liverpool came in strong with futures about 10 up; spots 9 up; sales 8,000. First trades here were at an advance of about 9 points. The market was firm and advanced with recession to 13.56 for December. Feeling continues bullish and the scarcity of sellers facilitates the advance. Expect bullish weekly weather report tomorrow on account of the rains the first part of last week and the cool spell. This dry weather, however, will promote harvesting and ginning and increase o&erings.

SUGAR, PETROLEUM, HIDES AND LEATHER

NEW YORK, Sept. 22.—Raw sugar steady; muscovado, 3.17; centrifugal, 3.67; molasses, 2.92. Refined, quiet; crushed, 5.50; fine granulated, 4.80; powdered, 4.90.

Petroleum steady; refined New York, bulk, $5.00; barrels, 8.70; cases, $8.00.

Molasses steady; Ne wOrleans, open kettle, 35@55c.

Hides steady; Bogota, 31½@32½c; Central America, 31@31½c.

Leather firm; hemlock firsts, 29@30c; seconds, 28@29c.

METAL MARKET

NEW YORK, Sept. 22.—Lead, steady, $4.70 bid. London, hundredweight 20, 10s.

Spelter, quiet; $5.25@5.85; Dondon, 20, 15.

Copper, firm; standard spot, October and November, $15.50@16.25; electolytic, $16.87@17.00; lake, $17.00; casting, $16.62@16.75.

Tin, easy; spot, September and October, $41.50@41.87; November, $41.62@41.87.

Antimony, dull; cooksons, $8.50.

Iron, steady; No. 1, northern, $16.00@16.50; No. 2, $15.75@16.25; No. 1, southern, $15.25@15.75; No. 1, southern, soft, $15.25@15.75.

London markets closed as follows: Copper, easy; spot, 72 pounds 15s; futures, 72 pounds 12s, 6d.

Tin, easy; spot 190 pounds 15s; futures, 191 pounds.

Iron, Cleveland warrants, 55s, 1½d.

KANSAS CITY BUTTER, EGGS AND POULTRY.

(By Associated Press.)

KANSAS CITY, Sept. 22.—Butter, creamery, 30c; firsts, 29c; seconds, 27c; packing stocks, 23c.

Eggs, firsts, 24c; seconds, 15c.

Poultry, hens, 12c; roosters, 8c; ducks, 10c; springs, 13½c.

MONEY AND BONDS.

(By Associated Press.)

NEW YORK, Sept. 2.—Money on call firm 2½@3; ruling rate 3; closing 2½@3.

Time loans easier; sixty days 4½; ninety days 4½@4¾; six months 5@5¼.

Prime mercantile paper 5¾@6 per cent.

Sterling exchange steady at $4.82.25 for sixty days, and $4.85.80 for demand.

Commercial bills, $4.81¾.

Bar silver, 62⅛c.

Mexican dollars, 47¼c.

Government bonds steady; railroad bonds irregular.

ESTIMATED COTTON RECEIPTS.

New Orleans expects tomorrow 3,600 to 4,200 bales, against 4,018 bales last year.

Galveston expects tomorrow 34,500 to 38,500 bales, against 61,186 last year.

NEW YORK STOCK MARKET WAS ACTIVE AND STRONG

Union Pacific, Reading, Steel, Canadian Pacific, Lehigh Valley and Gas Led

(By Associated Press.)

NEW YORK, Sept. 22.—The stock market opened at noon today, having been closed during the morning on account of Mayor Gaynor's funeral. Trading was in fairly large volume with the heaviest dealings in Reading and Steel. Price changes were small and the movement was irregular. The coppers, Steel, New Haven and the Harriman stocks were heavy. Canadian Pacific and Reading were the strong points in the railroad list, the former gaining a point. People's advanced 1½; California Petroleum preferred lost 1½.

Speculation pursued a generally narrow range during the first hour but the market manifested a steadily improving tone. Some sympathetic effect was produced by bullish operations in several influential stocks. Reading, Canadian Pacific and People's Gas were pushed up, the last named stock rising 3½. A favorable influence was the strong showing in last week's bank statement revealing a contraction in loans in the fact of the week's active stock dealings.

Trading contracted as the list advanced. Speculative interest became practically confined to a handful of stocks. People's Gas crossed 129, Reading touched 170 and Steel was bought near 65. Malting preferred broke 3 points.

Favorite shares continued upward, but their rise failed to arouse the eneral list from its lethargy. Reading reached its highest level of the year and Union Pacific moved up a point. Buoyancy of Peoples Gas had a ood effect on the other utility stocks. Consolidated Gas improved 2 points and Interborough Metropolitan preferred, and Third Avenue also became strong.

Profit taking and some bear sellin, based on renewed weakness of Rock Island securiies, caused the whole market to react just at the close. Reading fell back a point and others half a point or so.

Closed steady.

NEW YORK, Sept. 22.—The following were the open, high, low, last sale and previous close bids on the stock exchange today:

	Open.	High	Low.	Last. Sale.	Prev. Close.
Amal. Copper	77⅝	78⅜	77⅝	78⅛	77⅞
Am. Agric.	....	....	....	....	47
Am. Beet Sugar	....	....	....	27¾	27¾
Am. Can Co.	34½	35¼	34½	34⅞	34⅜
Am. Can Co., pf.	....	....	....	....	96¼
Am. Car Foundry	47¼	47¼	47¼	47¼	47
Am. Cotton Oil	....	....	....	....	42¾
Am. Ice Sec.	....	....	....	....	23
Am. Linseed	....	....	....	....	9¼
Am. Locomotive	35	35	34⅝	34⅝	35
Am. Smelting	68	68⅛	68	68	67⅞
Am. Smelting, pf.	....	....	....	....	100¾
Am. Sugar Rfy.	....	....	....	....	111½
Am. Tel. and Tel.	131⅜	131⅜	131⅜	131⅜	131⅛
Am. Tobacco	....	....	....	....	238
Aanocnda	38½	38⅞	38¼	38⅜	38½
Atchison	95⅝	95⅝	95⅜	95⅜	95¼
Atchison, pref.	....	....	....	....	97⅞
Atlantic C. Line.	....	....	....	....	121½
Balt. and O.	96	96	96	96	96⅝
Bethlehem Steel	....	....	....	....	36⅛
Brooklyn R. T.	....	....	....	....	89⅛
Cal. Petroleum	20½	20½	19	19½	20½
Can. Pacific	232¾	233¼	232⅝	232¾	231⅝
Central Leather	24	24	24	24	23
Chesa. and O.	....	....	....	....	59
Colo. Fuel & Iron	33½	33½	33½	33½	33¼
Consolidated Gas	133¾	134½	133½	133½	132½
Corn Products	11⅜	11⅜	11¼	11¼	11¼
Dela. & Hudson	....	....	....	....	160
Den. & R. G.	....	....	....	....	20
D. & R. G., pf.	....	....	....	....	35¼
Dist. Securities	....	....	....	....	15
Erie	29¾	30⅛	29¾	29⅞	29½
Erie, 1st	47¾	47¾	47¾	47⅜	47
Erie, 2d	....	....	....	....	37
General Electric	147	147½	147	147½	147
G. Nor. Ore	39⅝	39⅝	39½	39½	39⅛
G. Northern, pf.	....	....	....	....	128½
Great Western	....	....	....	....	13⅜
Interboro	....	....	....	....	15⅝
Interboro, pf.	61	61¾	60¾	61⅜	60⅞
Illinois Central	110⅜	110⅜	110⅜	110⅜	110
Inter. Harvester	....	....	....	....	108¼
Inter. Paper	....	....	....	....	9¼
K. C. Southern	....	....	....	....	25
Kansas & Texas	....	....	....	....	21⅞
Laclede Gas	....	....	....	....	100
Lehigh Valley	159	159⅝	158⅝	159½	158½
L. & N.	....	....	....	....	135½
Mex. Petroleum	....	....	....	....	68¾
Missouri Pacific	29⅜	29⅜	29	29	29⅛
National Biscuit.	....	....	....	....	126½
National Lead	47¾	47¾	47⅝	47¾	47½
N. Y. Central	95⅝	96¼	95⅝	96	95⅝
North American	....	....	....	....	72
Norfolk & West.	106¼	106¼	106⅛	106¼	106
Northern Pacific	114¼	114¼	113⅜	113⅜	114
Northwestern	....	....	....	....	130¼
Ontario & West.	....	....	....	....	29
Pacific Mail	....	....	....	....	22
Pennsylvania	112⅞	113	112⅞	113	112⅝
People's Gas Co.	125½	129½	125½	128½	124¾
Phila. & Read.	169½	170½	169½	170	168¾
Pittsburg Coal	....	....	....	....	20½
Pressed Steel Car	....	....	....	....	27½
Pull. Pal. Car.	....	....	....	....	152½
Rep. Iron & Steel	24¾	24¾	24⅝	24⅝	23¾
Rep. I. & St., pf.	....	....	....	....	88
Rock Island	15	15⅛	14⅝	14⅝	14⅜
Rock Island, pf.	23¼	23¼	22¼	22½	22¾
Sloss-Sheffield	....	....	....	....	35
Southern Railway	24⅛	24⅛	24⅛	24⅛	24½
Southern Pacific	92⅞	93⅜	92⅝	92⅞	93
Southern Ry., pf.	....	....	....	....	80
St. Paul	108⅛	108⅛	108⅛	108¼	108
Tenn. Coper	33⅜	33⅜	33¼	33¼	33¼
Texas Pacific	....	....	....	....	15
Union Pacific	159¼	160½	159¼	10⅜	159⅜
Union Pacific, pf.	....	....	....	....	85
U. S. Rubber	63⅞	63⅞	63⅝	63⅝	63½
U. S. Realty	....	....	....	....	64
U. S. Steel	64¼	65⅛	64⅛	64⅞	64⅜
U. S. Steel pfd.	109½	109½	109¼	109¼	109
Utah Copper	54⅜	54⅜	54⅜	54⅜	55
Va-C. C. Co.	....	....	....	....	30
Wabash	4⅞	4⅞	4⅞	4⅞	4½
Wabash pfd.	12¼	12¼	12¼	12¼	12
West. Md.	....	....	....	....	40⅜
West Union	69	69	69	69	69
W. & L. E.	....	....	....	....	4½
W'house Elec. Co.	....	....	....	....	70⅝

BANK CLEARINGS.

(Bradstreet's Review.)

Bank clearings in the United States for the week ending September 18 aggregate $3,227,873,000, against $3,028,983,000 last week and $3,225,259,000 in this week last year. Canadian clearings aggregate $168,414,000, as gainst $165,245,000 last week and $168,942,000 in this week last year. Following are the returns for this week, with percentages of change from this week last year:

	September 18.	I. or D.	
New York	$1,801,838,000	D	1.4
Chicago	317,719,000	I	2.5
Boston	143,918,000	D	10.7
Philadelphia	158,178,000	I	2.8
St. Louis	78,846,000	D	.3
Pittsburg	54,302,000	D	4.8
Kansas City	57,989,000	I	7.3
San Francisco	57,565,000	D	2.8
Baltimore	35,531,000	D	13.7
Cincinnati	26,453,000	D	.5
Minneapolis	33,433,000	I	19.5
Los Angeles	25,317,000	I	6.0
Cleveland	25,262,000	I	11.5
Detroit	28,326,000	I	19.7
New Orleans	17,052,000	D	5.7
Omaha	18,261,000	I	9.3
Louisville	12,599,000	D	1.9
Milwaukee	16,326,000	I	10.1
Atlanta	13,328,000	I	20.8
Buffalo	13,084,000	I	13.4
Denver	8,872,000	D	11.3
Providence	8,680,000	I	16.6
Indianapolis	8,520,000	D	7.7
Richmond	8,066,000	I	12.5
Memphis	5,927,000	I	5.1
Washington, D. C.	7,205,000	I	13.4
Fort Worth	7,789,000	D	5.9
Columbus Ohio	6,861,000	I	5.4
Nashville	6,478,000	I	11.6
Savannah	7,521,000	I	49.7
Toledo	5,622,000	I	3.8
Macon	3,970,000	I	18.8
Oakland, Cal.	3,799,000	D	6.4
Norfolk	3,575,000	D	.3
Jacksonville, Fla.	2,965,000	I	3.7
Birmingham	2,727,000	I	17.1
Scranton	3,005,000	I	18.2
Chattanooga	2,284,000	D	7.9
Evansville	2,486,000	I	5.9
Augusta, Ga.	2,436,000	I	16.8
Dayton	2,775,000	I	32.9
Charleston, S. C.	2,282,000	I	37.7
Knoxville	1,746,000	I	.1
Mobile	1,367,000	I	11.7
Waterloo	1,412,000	D	20.8
Columbia, S. C.	1,069,000	I	2.1
New Bedford	1,143,000	I	9.9
Lowell	482,000	D	18.3
Decatur, Ill.	538,000	D	29.3
Jackson, Miss.	334,000	D	2.6
Total U. S.	$3,227,873,000	I	.1
Total outside New York	$1,426,034,000	I	2.0

LONDON STOCKS

(By Associated Press.)

LONDON, Sept. 22.—The nearness of settlement restricted business on the exchange today, but the markets opened cheerful with a hardening tendency.

American securities opened steady. Light covering advanced the list from ¼ to ⅝ above parity during the forenoon. Later the market moved sluggishly, closed dull.

Atlanta Live Stock

(By W. H. White, Jr., of the White Provision Company.)

Good to choice steers, 1,000 to 1,200 pounds, $5.50 to $6.25.

Good steers, 800 to 1,000 pounds, $5.25 to $6.00.

Medium to good steers, 700 to 850 pounds, $4.50 to $5.00.

Good to choice beef cows, 800 to 900 pounds, $4.50 to $5.50.

Medium to good cows, 700 to 800 pounds, $3.75 to $4.50.

Good to choice heifers, 750 to 850 pounds, $4.00 to $5.50.

Medium to good heifers, 650 to 750 pounds, $3.75 to $4.00.

The above represents ruling price of good quality of beef cattle. Inferior grades and dairy types selling lower.

Medium to common steers, if fat, 800 to 900 pounds, $4.25 to $5.00.

Medium to common cows, if fat, 700 to 800, $3.50 to $4.25.

Mixed common, 600 to 800 pounds, $2.75 to $3.75.

Good butcher bulls, $3.25 to $4.00.

Prime hogs, 160 to 200 pounds, $8.50 to $8.75.

Good butcher hogs, 140 to 160 pounds, $8.25 to $8.50.

Good butcher pigs, 100 to 140 pounds, $8.00 to $8.25.

Light pigs, 80 to 100 pounds, $7.25 to $8.00.

Heavy rough and mixed hogs, $7.00 to $8.00.

Above quotations apply to cornfed hogs, mast and peanut fattened 1c and 1½c under.

But little change in the cattle situation this week. Market has ranged about steady on the better grades, which have been scarce, receipts running largely to common and inferior, which have sold at a wide range, depending on the buyer's facility for handling common cattle, together with the anxiety of the seller to get out from under them.

Tennessee continues to fill first place in our market in the supply of good beef cattle, although it is common to hear farmers and livestock shippers about the yards say that never again will they own a common cow of any description. They are going after better kinds. One car of steers from Tennessee this week, thirty-one head, sold to the local packer for $2,375. The amount paid for the average run of the Georgia cattle in the yards this week for a bunch of thirty head, was about $650, as against $2,375. There is no reason for this, except that Tennessee is raising the high kind and Georgia the wrong kind of beef cattle. There is considerable inquiry for feeding steers. Desirable feeding steers are held strong from 5 to 5¾c Tennessee poiuts and are very scarce. Any parties figuring on feeding this class of steers the coming season should get into communication with their commission firm and have their stock engaged at once.

Only a few sheep and lambs on the market this week, quality mostly common. Market unchanged.

Hog receipts light. Market steady and higher.

LIVE STOCK BY WIRE

(By Associated Press.)

ST. LOUIS, Sept. 22.—Cattle: Receipts 8,000, including 1,500 Texans, steady; native beef steers, $5.50@9.30; Texas steers, $6.00@7.75; Texas cows and heifers, $4.25@6.50; calves in carload lots, $5.00@6.00.

Hogs—Receipts 8,500; 10 to 15c higher; pigs and lights, $6.50@9.15; good heavy, $8.65@8.90.

Sheep—Receipts 700; steady to strong; native muttons, $3.25@4.25; lambs, $5.50@7.35.

LOUISVILLE, Sept. 22.—Cattle: Receipts 4,300; firm and active, shade higher; $2.50 to $8.00.

Hogs—Receipts 3,800; generally 5c higher; active, $4.50 to $9.05.

Sheep—Receipts 1,100; steady; lambs, 6½c down; sheep, 3½c down.

NEW YORK COFFEE MARKET

	Open.	Close.
January	9.15@9.20	9.36@9.38
February	9.35@9.45	9.47@9.49
March	9.48@9.50	9.60@9.64
April	9.55@9.60	9.66@9.68
May	9.59@9.60	9.73@9.74
June	9.67@9.69	9.79@9.80
July	9.71@9.73	9.80@9.87
August	....	9.80@9.87
September	....	9.08@9.12
October	....	9.08@9.12
November	....	916@9.18
December	9.17@9.18	9.25@9.26

Tone, firm; sales, 91,500.

COTTON OIL MARKET.

	Open.	Close.
Spots	....	7.20@7.50
September	7.10@7.50	7.13@7.16
October	7.16@7.17	7.14@7.16
November	7.01@7.03	7.04@7.05
December	6.99@7.01	7.03@7.05
January	7.07@7.08	7.04@7.06
February	7.12@7.20	7.12@7.14
March	7.27@7.28	7.21@7.24
April	7.32@7.37	7.30@7.32

Tone, easy; sales 17,000.

THE WEATHER

Forecast till 7 p. m. Tuesday:

Atlanta and vicinity: Fair, warmer tonight and Tuesday.

Georgia: Fair continued cool tonight, probably light frost in north and central portions; Tuesday fair, slightly warmer in west portion.

Alabama: Fair continued cool tonight; Tuesday fair, slightly warmer.

WEATHER CONDITIONS

The area of high atmospheric pressure, with cool wave, swept southeastward during Saturday and Sunday and is central this morning over the southeastern portion of the United States. Minimum temperatures this morning were well within the frost line at several stations and records for low temperatures in September were broken at many points. Light frost was reported this morning at Asheville, Anniston, Knoxville, and St. Louis, as well as at some places in northern Georgia. Further toward the northwest the temperatures were lower, reaching freezing this morning in Wisconsin, Minnesota, and eastern South Dakota. Killing frosts were reported at Des Moines, Duluth, Moorhead, and Huron, and heavy at St. Paul.

Fine, clear weather prevails over the entire southern portion of the country. The disturbance in the north is still evident in the upper St. Lawrence valley, with showers in the northeast, Baltimore reporting 1.16 and Washington 1.06 inches.

Another disturbance has appeared in the middle Rocky Mountain region, accompanied by rains in the northern plateau region.

Warmer weather prevails over Texas and generally in the southwest.

Fair, warmer weather is indicated for Atlanta and vicinity tonight and Tuesday.

C. F. von HERRMANN, Section Director.

COTTON REGION BULLETIN

ATLANTA, Ga.—For the 24 hours ending at 8 a. m., 75th meridian time, September 22, 1913.

Stations of ATLANTA, Ga. District.	Temperature. Highest!	Temperature. Lowest!!	Precipitation. Inches—100ths.
Atlanta, clear	61	45	.00
xChattanooga, Tenn., clear	61	41	.00
Columbus, clear	69	46	.00
Gainesville, clear	64	37	.00
Greenville, S. C., clear	65	40	.00
Griffin, clear	68	47	.00
xMacon, clear	—	46	.18
Monticello, clear	67	42	.00
Newnan, clear	63	43	.00
Rome, clear	68	40	.00
Spartanburg, S. C., clear	64	41	.10
xxTallapoosa, clear	61	39	.00
Toccoa, clear	69	40	.00
West Point, clear	66	43	.00

HEAVY RAINS.

North Carolina: Lumberton, 1.60; Newbern, 1.00.

South Carolina: Kingstree, 1.50.

TEXAS RAINFALL.

Beeville, 0.16. Missing: Alice, Eastland, Llamo, Longlake, Marble Falls, Temple, Valley Junction.

CENTRAL STATION.	Number of Stations in District.	District Average Temp. Highest!	District Average Temp. Lowest!!	Precipitation. No. stations reporting 0.10 inch or more.	Precipitation. Av. stations reporting 0.10 inch or more.
Wilmington	10	76	48	10	.70
Charleston	5	78	48	5	.40
Augusta	11	68	44	0	.00
Savannah	18	74	43	0	.00
Atlanta	14	66	42	2	.10
Montgomery	14	68	44	0	.00
Mobile	12	68	44	0	.00
Memphis	15	68	44	0	.00
Vicksburg	14	70	44	0	.00
New Orleans	16	74	46	1	.50
Little Rock	18	72	44	0	.00
Houston	50	80	52	1	.20
Oklahoma	21	74	48	0	.00

xMinimum temperatures are for 12-hour period ending at 8 a. m. this date.

xxReceived late; not included in averages.

!Highest yesterday. !!Lowest for 24 hours ending 8 a. m. 75th meridian time.

NOTE—The average highest and lowest temperatures are made up at each center from the actual number of reports received, and the average precipitation from the number of stations reporting 0.10 inch or more. The "state of weather" is that prevailing at time of observation.

REMARKS.

In the twenty-four hours ending Sunday morning rain was general throughout the central and eastern portions of the belt, while fair weather prevailed in Texas, Oklahoma and Arkansas. In the past twenty-four hours fair weather prevailed generally throughout the belt. Decidedly cooler weather has occurred in all sections. Frost has been reported at Chattanooga, Tenn., Gainesville, Rome and Tallapoosa, Ga.

C. F. von HERRMANN, Section Director. Weather Bureau.

WHEAT IN CHICAGO WAS HEAVY IN LATE TRADING

Wheat Closed 1-8 to 7-8c Down—Corn and Oats Steady, Provisions Up

(By Associated Press.)

CHICAGO, Sept. 22.—Reports from Winnipeg that the Canadian cabinet may decide to take off the duty on American grain had a bearish effect today on the wheat market here. Prices received a further downward impulse owing to lower cables, due partly to heavy receipts at Winnipeg and liberal Russian shipments. Opened unchaged to ½c off. The market showed little power to rally.

An additional setback in wheat resulted later from a large increase in the visible supply. Closed nervous, ⅛ to ⅞ under Saturday night.

Corn eased off with wheat, but recovered when selling pressure lessened. Prices at the outset ranged from ¼ decline to ¼ advance and later rose somewhat above Saturday night's level.

Freezing weather in parts of Iowa and Illinois helped the upturn in corn. Closed unsettled, ⅛ to ¼@⅜ net higher.

Oats reflected the course of the corn market. Trade was moderately active.

Colder weather and an advance in hogs carried provisions up grade. First sales were 2½ to 20c higher.

CHICAGO QUOTATIONS

	Open.	High.	Low.	Close.	Prev. Close.
WHEAT—					
Sept.	87¼	87¼	87⅛	87⅛	87¼
Dec.	89⅜@89½	89½	88⅝	88⅞	89⅜
May	94@93¾	94⅛	93⅛	93¼	94⅛
CORN—					
Sept.	74⅝	75¼	74½	74¾	74⅝
Dec.	72@72⅛	72½	71⅞	72⅜	72¼
May	73@73⅜	73⅝	72⅞	73⅜	73⅛
OATS—					
Sept.	41½	41⅜	41⅛	41⅛	41⅜
Dec.	43½@43¼	43⅞	43¼	43⅜	43½
May	46½	47	46½	46⅝	46¾
PORK—					
Sept.	21.75	21.80	21.75	21.80	21.75
Jan.	20.15	20.20	20.15	20.15	20.00
May	20.32	20.40	20.42	20.32	20.12
LARD—					
Sept.	....	....	....	11.20	11.15
Oct.	11.20	11.25	11.22	11.22	11.17
Jan.	11.05	11.10	11.05	11.07	11.02
May	11.20	11.20	11.20	11.20	11.15
SIDES—					
Oct.	11.22	11.25	11.20	11.25	11.12
Jan.	10.60	10.65	10.60	10.62	10.55
May	10.77	10.80	10.75	10.75	10.67

RECEIPTS IN CHICAGO

	Today	Estimated Tomorrow.
Wheat, cars	60	162
Corn, cars	336	545
Oats, cars	149	357
Hogs, head	32,000	15,000

VISIBLE SUPPLY

Wheat, increase, 2,282,000.
Corn, increase, 1,104,000.
Oats, increase, 2,493,000.

ST. LOUIS CASH QUOTATIONS

(By Associated Press.)

The following were the cash quotations on grain and the previous close:

	Close.	Prev. Close.
WHEAT—		
No. 2, red	94 @95	94 @95
No. 2, hard	87..@95½	88..@95½
CORN—		
No. 2	75	74½
No. 2, white	75..@76	76
OATS—		
No. 2	43	42½@43
No. 2, white	44	44

ST. LOUIS CLOSE QUOTATIONS.

(By Associated Press.)

ST. LOUIS, Sept. 22. Close: Wheat lower; September 89¼; May 94⅛.

Corn higher; September 74; May 75¼.

Oats lower; September 43; May 47.

Lead 4.65.

Spelter 5.60@5.65.

Poultry—Chickens 12c; springs 14c; turkeys 18c; ducks 12c; geese 8½c.

Butter, creamery 3c.

Eggs, 23c.

KANSAS CITY CASH QUOTATIONS

(By Associated Press.)

KANSAS CITY, Sept. 22.—Cash: Wheat: No. 2 hard, 85@90c; No. 2 red, 91@93c.

Corn—No. 2 mixed, 76@76½c; No. 2 white, 76½@77¼c.

Oats—No. 2 white, 43½c; No. 2 mixed, 43c.

PRIMARY MOVEMENT.

Wheat—

Receipts, 2,657,000, against 3,103,000 last year.

Shipments, 1,103,000, against 1,054,000 last year.

Corn—

Receipts, 1,14,000, against 925,000 last year.

Shipments, 424,000, against 403,000 last year.

CHICAGO PRODUCE MARKET.

(By Associated Press.)

CHICAGO, Sept. 22.—Butter and eggs; hoilday.

Potatoes, lower; receipts, 130 cars. Michigan, 80@85c; Minnesota and Ohio, 80@83c; Wisconsin, 75@85c.

Poultry, alive, lower; springs, 15½c; fowls, 15c.

CHICAGO CASH QUOTATIONS.

(By Associated Press.)

CHICAGO, Sept. 22.—Cash: Wheat, red, 92@93c; No. 2, hard, 87½@88½c; No. 2, northern, 89@90½c; No. 2, spring, 89@90c; velvet chaff, 86@89¼c; durum, 84@89c.

Corn, No. 2, 75¼@75½c; No. 2, white, 75½@75¾c; No. 2, yellow, 75¼@75¾c.

Oats, No. 2, 41¾@42c; No. 2, white, 43½@43¾c; standard, 42¾@43c.

Rye, No. 2, 67½c.

Barley, 60@82c.

Timothy, $3.75@5.25.

Clover, $9.00@11.25.

Pork, $22.00.

Lard, $11.20@11.22½.

Ribs, $10.75@11.37½.

NAVAL STORES

(Special Dispatch to The Journal).

SAVANNAH, Ga., Sept. 22.—Spirits turpentine firm 39¼c, sales none. Rosin firm, water white $6.15, window glass $6.60, N $5.10, M $4.40@4.45, K $4.10@4.25, I $3.95, H $3.80@3.95, G $3.80@3.90, F $3.80@3.85, E $3.80, D $3.80, B $3.80, sales none. Receipts, spirits 615, rosin 2,040.

LIVERPOOL CABLES WERE MUCH BETTER THAN DUE

Futures Closed 10 to 11 1-2 Points Higher—Spots 9 Points Up—Sales 8,000 Bales

NEW YORK, Sept. 22.—Liverpool was due to come 2 points lower on October and unchanged to 2 points higher on later positions. Market oepned strong 5½ to 8½ points higher.

At 12:15 p. m. the market was firm, September 9½ points higher and others 10 to 10½ points higher.

Later cables ½ point lower than 12:15 p. m. Spots 9 points higher; middlings 7.81, sales 8,000 bales, including 6,400 Americans.

Browne, Drakeford & Co., Liverpool, cable: "Market advanced in consequence of further unfavorable weather reports, little actual offering, heavy buying by America and local."

LIVERPOOL COTTON

Tone, very steady; sales, 8,000 bales; middling, 7 81-100d.

	Opening range.	2 p.m.	Close.	Prev. Close.
Jan. & Feb.	7.16 -7.18½	7.18	7.19½	7.08½
Feb. & Mar.	7.17 -7.17½	....	7.19½	7.08½
Mar. & Apr.	7.18 -7.18½	7.18½	7.20	7.08½
April & May	7.18 -7.18½	7.18	7.20	7.10
May & June	7.16 -7.18½	7.18	7.20	7.10
June & July	7.15 -7.16½	7.16½	7.18	7.06½
July & Aug.	7.14 -7.15	7.14½	7.16½	....
September	7.46½-7.47	7.47	7.48	7.37½
Sep. & Oct.	7.31 -7.35	7.34	7.35½	7.25½
Oct. & Nov.	7.25 -7.27	7.26	7.28	7.16½
Nov. & Dec.	7.17 -7.18	7.17	7.19½	7.08½
Dec. & Jan.	7.18 -7.19	....	7.19½	7.08½

LIVERPOOL FLASHES

Time:	Jan. Feb.	Mar. April.	May June.	Oct. Nov.
1:20	....	....	....	7.28
1:26	....	....	7.18	7.28
2:00	7.18	7.18½	7.18	7.28
2:10	7.18	7.18	....	7.28
2:24	7.19	....	....	7.27
3:00	7.17	7.17	7.17	....
3:01	7.17	....	....	....
3:02	....	....	7.17	7.25
3:13	7.16	....	....	....
3:20	7.17	....	....	....
3:21	....	7.18	....	....
3:27	7.18	....	7.19	....
3:29	....	....	7.19	....
3:41	....	....	....	7.27
3:50	7.19	....	....	....
3:54	7.20	7.20	7.20	....
3:56	....	....	7.21	....
3:58	....	....	....	7.28
4:00	7.19½	7.20	7.20	7.28

LIVERPOOL TO CLOSE EARLIER

(By Associated Press.)

LIVERPOOL, Sept. 22.—Hereafter the cotton exchange will close at 12 o'clock except when the last day of any month falls on Saturday, when the market will remain open until 12:30 p. m.

LIVERPOOL GRAIN MARKET.

Wheat opened ⅝@..c off.
Corn opened unchanged.
Wheat at 1:30 was ..@⅝c off.
Corn was ¼@⅜c off.
Wheat closed ⅝@¾c off.
Corn closed, ⅝c off.

LEGAL NOTICES

NOTICE TO ROAD BUILDING CONTRACTORS.

Sealed proposals on blank forms furnished by the town and addressed to "The Mayor and Board of Aldermen," St. Andrews, Fla., will be received until noon, Oct. 28th, 1913, for furnishing all material, equipment and labor for the following work:

Approximately three (3) miles of shell road, including three bridges, right-of-way clearing, grubbing, grading, and laying sewer drains, as specified. Each bid must be accompanied by a certified check made payable to the Mayor for ($500.00) Five Hundred Dollars. Right is reserved to reject any or all bids.

Plans and specifications can be seen at the office of the town engineer, or specifications may be obtained by writing C. J. Setterlind, St. Andrews, Fla.

S. J. GAINER, Mayor.
J. R. THOMPSON, Clerk.

IN THE matter of Floyd County Publishing Company, Bankrupt. In Bankruptcy. No. —. By virtue of an order of W. S. Rowell, referee in bankruptcy, dated the 15th day of September, 1913, there will be sold at public outcroy, to the highest bidder for cash, at 10 o'clock a. m., on Thursday, the 25th day of September, 1913, on the premises of the Floyd County Publishing Company, on Fifth (5th) avenue, in the city of Rome, Ga., the following described property, towit:

One No. 5 Mergenthaler linotype.
All printing presses.
Composing stones, type stands.
All office furniture and office fixtures.
Machinery, all metals, plates and all and every other asset of the Floyd County Publishing Company.

Said goods to be sold for cash, and all bids made subject to the approval of the referee.

This 15th day of September, 1913.

GRAHAM WRIGHT, Trustee.

GEORGIA, Fulton County.—Robert Erby vs. George Lewis, et al. Superior court, September term, 1913. Petition for partition. To William Erby, James Erby and George Lewis: By order of court you are notified that on the 12th day of August, 1913, Robert Erby filed suit against you for partition of land returnable to the November term, 1913, of said court. You are hereby required to be and appear at the November term, 1913, of said court, to be held on the first Monday in November, 1913, to answer the plaintiff's complaint.

Witness the Honorable J. T. Pendleton, judge of said court, this the sixteenth day of August, 1913.

ARNOLD BROYLES, Clerk.

GEORGIA, Fulton County—Hattie J. Ward vs. William Ward. To William Ward, Greeting: By order of court you are notified that on July 15, 1913, Hattie J. Ward filed suit against you for divorce returnable to the November term of Fulton superior court. You are to appear at the November term of said court, to be held on the first Monday in November, to answer plaintiff's complaint.

Witness the Honorable W. D. Ellis, judge of said court, this August 2, 1913.

ARNOLD BROYLES, Clerk.
FRANK L. NEUFVILLE, Attorney.

Lowry National Bank

Capital $1,000,000

Surplus $1,000,000

Savings Department—Safe Deposit Boxes

WILL SELL
100 G. Ry. & Power Co. @ 15¾.
WILL BUY
Atlantic Ice & Coal.
Southern Ice.
Ga. Ry. & Elec. 8% guaranteed.
TRUST COMPANY OF GEORGIA

JOEL HUNTER & CO., Atlanta
Certified Public Accountants

ALONZO RICHARDSON & CO.
CERTIFIED PUBLIC ACCOUNTANTS
EMPIRE BUILDING ATLANTA — CORRESPONDENCE SOLICITED — AMERICAN NAT'L BANK BUILDING PENSACOLA, FLA.

Find the Want Ad Meant for You

Want Ads FREE

For its readers The Atlanta Journal will insert free Want Ads of two lines or less, body type, 3 times under these classifications: Wanted Help, Male or Female (not commercial); Wanted Situations, Male or Female; Lost and Found; Wanted Boarders, and For Rent Rooms, Furnished or Unfurnished (Atlanta Private Homes); For Sale, Household Goods; Exchange (Not Stocks, Bonds or Real Estate.)

Free Want Ads should be handed in at The Journal business office before 10 a. m. of the week-day date of publication, and before 4 p. m. Saturday for insertion Sunday.

If the first three-time order does not fill your want, you are welcome to repeat it as many times as may be required.

Regular rates will be charged for later orders, for all telephone orders, for all ads signed care The Journal, for all Want Ads in which larger than body type is used, for any excess of two lines and for all classifications not named above.

Want Ad Rates

One time, 10c a line
Three times, 6c a line
Seven times, 5c a line

The reduced rates are for consecutive insertions.

Six words of average length are counted as a line.

The minimum charge is the price of two lines.

Free Want Ads are inserted wholly at the risk of the advertiser without recourse for any cause upon The Journal.

Phone Your Charge Wants
Main 2000
Atlanta 423

The Journal Covers Dixie Like the Dew

WANTED HELP—MALE

OPERATOR for Otis electric elevator. Phone Main 148.

WANTED—Stone masons. F. R. Slater, Box 124, Spartanburg, S. C.

WANTED—A boy to milk and help around the house. Call Main 2514-J. M

WANTED—Table boys, good salaries paid. Apply 217 Peachtree street.

FREE—Furnished room and coal to man making fires. 12 Kimball st. Su.

WANTED—A-1 cylinder pressman. E. W. Allen & Co., 23½ W. Alabama street.

WANTED—Two press feeders at once. Austell Printing Co., 24½ Luckie st.

A MIDDLE-AGED white woman to cook and assist in housework. West 568-J. M

DRY CLEANER and dyer wanted at once. White Dry Cleaning Co., 272 N. Boulevard.

FIRSTCLASS white barber, sober, good place for good man. W. P. Smith Tallahassee Fla.

WANTED—City salesman to sell automobile and carriage polish. Call at 139 Spring st. C. W. Beach.

WANTED—A firstclass white barber at once; 60 per cent guaranteed. R. R. Durden, Millen, Georgia.

WANTED—Men 15 to 25 to become Atlanta mail carriers, $65 to $100 month. Vacations. J. L. K., this office.

FREE—All barber work free on rear chairs. Special attention to children. Atlanta Barber College, 10 E. Mitchell St.

WANTED—Two boys 12 to 14 years of age for outside work, after school hours. Apply R. H. Hall, 5 N. Forsyth St.

LOCOMOTIVE FIREMEN, brakemen, wages about $100; experience unnecessary. Send age, stamp. Railway, care Journal.

WANTED—Colored tailor for repair work; also one understanding cleaning of clothes. Apply early to Manager, 40 North Broad St.

WANTED—Solicitors, male and female; good pay, taking orders for fast selling household necessities. Hatcher Co., 246 Marietta street.

RAILWAY MAIL CLERKS WANTED. Commence $75.00 month. Write for particulars. Franklin Institute, Dept. 52 G, Rochester, N. Y.

I MADE $50,000 in five years with a small mail order business; began with $5. Send for booklet. Tells how. Heacock, 5099, Lockort, N. Y.

WANTED—Plumbers and steamfitters; $6 per day; 8 hours; open shop conditions. Apply with tools. Geo. Robischung, Chairman, Houston, Texas.

AN intelligent person may earn $100 monthly corresponding for newspapers. No canvassing. Send for particulars. Press Syndicate, 866 Lockport, N. Y.

WANTED AT ONCE—Good all round printer for country weekly. State salary wanted. No anonymous letter considered. Frank Reagan, McDonough, Ga.

WANTED—Barbers to know that we carry a full line of fixtures and supplies in stock in Atlanta. Write for catalogue. Mathews & Lively, Atlanta, Ga.

WE GUARANTEE to find you a position, anywhere in the United States or abroad. Send 25c for information. Traveler Business Agency, Box 963, Atlanta, Ga.

AN ENERGETIC young man, over 21 years of age, to act as salesman and learn the real estate business. See Mr. Anderson, 501 Empire Life (Flat Iron) building.

BUSINESS manager wanted. Wanted a man experienced in ladies' ready-to-wear garments and millinery for Whitehall street store. Address A. F., Box 78, care Journal.

YES, shave 10c, hair cut 15c, massage 15c, at 41 Marietta street, 4 East Mitchell, 115 Edgewood ave., 99 Whitehall, 52 Ivy. Best white workmen. Clean linen. Baths 15c.

WANTED—Fifteen solicitors, also five crew managers to represent manufacturing concern in suburban towns, steady position. 54 Moore building, 10½ Auburn avenue.

WANTED—Licensed druggist, young man, not married, of neat appearance, must be hustler; give salary expected and full particulars first letter. Gill-Allen Drug Co., Woodbury, Ga.

BE A DETECTIVE EARN $150 to $300 per month; travel over the world. Write Supt. Ludwig, 605 Westover Bldg., Kansas City, Mo.

WANTED—Young men to learn pharmacy this fall. Demands for our graduates exceeds supply. Next session begins October 1. Southern College of Pharmacy, 80 Luckie street, Atlanta.

WANTED—Men to travel all around the world. Stop in any city you like. Make all your expenses. Send 25c for further information. Traveler Business Agency, Box 963, Atlanta.

USE your spare time to build up a mail order business of your own. We help you start for a share in profits; 27 opportunities; particulars free. Mutual Opportunities Exchange, Buffalo, New York.

WANTED—Mail carriers, postal clerks, $65 to $100 month. Vacations. Many November examinations. Common education sufficient. Sample questions free. Franklin Institute, Dept. 496, Rochester, N. Y.

WANTED—BOYS TO CARRY ROUTES IN AFTERNOON AND SUNDAY MORNING. APPLY AT THE FOLLOWING PLACES: ATLANTA JOURNAL MAIN OFFICE; SUB STATION NO. 1, 495 EDGEWOD AVE.; SUB STATION NO. 2, 212 LEE ST.; SUB STATION NO. 3, 792 MARIETTA ST.

(CONTINUED IN NEXT COLUMN.)

WANTED HELP—MALE

WANTED—An advertisement solicitor for a morning newspaper. Must be a hustler, able to produce results and furnish references. No dullards or "world wonders" need apply. Tampa Morning Tribune, Tampa, Fla.

WANTED—Experienced stenographer. Must spell well and use good English, and use typewriter rapidly, but dictation is not exacting. In own handwriting give past experience and qualifications. Salary $70 per month. W. W., Box 220, care Journal.

YES, Prof. G. O. Branning teaches the barber trade. (It's easy.) We teach in half the time of other colleges. Complete course and positions in our shops only $30. Why pay more. Thousands of our graduates running shops or making good wages. Good wages while learning. Atlanta Barber College, 10 E. Mitchell street.

A FIRSTCLASS, middle-aged man of family, with experience in retail hardware, a hustler and one who is fully competent to keep up stock, sell goods, keep books and do collecting. Send recommendations with application, and state salary. We want a man of ability and personality. The George D. Mashburn Co., Hawkinsville, Ga.

WANTED FOR U. S. ARMY: Ablebodied unmarried men between ages of 18 and 35; citizens of United States, of good character and temperate habits, who can speak, read and write the English language. For information apply to Recruiting Officer, 1927½ 2d ave., Birmingham, Ala., 411 Cherry st., Macon, Leonard bldg., Augusta, Broad and Twelfth sts., Columbus, or Broad and Marietta, Atlanta, Ga.

BE A BARBER

WE WILL teach you the Barber Trade in the most approved manner, in a few weeks. Wages while learning. Tools given. Diplomas granted. Bring this "ad" within a few days and liberal discount will be allowed you from our regular Tuition. Illustrated Catalogue Free. Moler Barber College, 38 Luckie street, Atlanta, Ga. Est. 1893.

WANTED—YOUNG MARRIED MAN OF REPUTATION TO MAKE SMALL INVESTMENT ON EASY TERMS TOGETHER WITH SERVICES, IN EACH COUNTY IN ALL THE SOUTHERN STATES. LARGE CORPORATION HANDLING EVERY THING USED IN THE HOUSE AND ON THE FARM, AT MUCH LESS PRICES THAN CAN BE OBTAINED AT THE LOCAL STORES. LET US PUT YOU IN POSITION TO MAKE FROM $3,000 TO $5,000 PER YEAR AROUND YOUR OWN HOME, ATTENDING TO YOUR OWN BUSINESS. ADDRESS BUSINESS BOX 180, ATLANTA JOURNAL.

WANTED HELP—FEMALE

WANTED—Woman for general housework. 149 W. Peachtree. S

A SETTLED woman for general house work. Room on lot. 111 Highland View.

WANTED—Woman for house work; good pay; room on lot. 98 Josephine, Inman Park. M

WANTED—Experienced white chambermaids. Apply to Housekeeper at Hotel Ansley.

WANTED—Help for dressmaking, white only. Apply at basement 158 Washington street.

WANTED—A white girl as nurse, child two years old. References. Apply 894 W. Peachtree street.

FORELADY and operators wanted for ladies' and children's dresses. B. & A. Mfg. Co., 127 Auburn Ave.

WANTED AT ONCE—Competent lady manager for small, firstclass hotel. Address X, Box 16, care Journal.

WANTED—Refined middle-aged lady to keep house for widow with two children. For particulars call Mrs. L., M. 394-J.

WRITE MOVING PICTURE PLAYS—Good pay; we will show you how. Address for particulars Al Bartlett Film Co., Rhodes building.

GOVERNMENT POSITIONS open to women, $75 per month. Write immediately for free list. Franklin Institute, Dept. 601-F, Rochester, New York.

ATTRACTIVE proposition, ladies, introducing teas, coffees, extracts, no deliveries; pleasant occupation with substantial pay. Address S. R., Box 54, Journal.

AN intelligent person may earn $100 monthly corresponding for newspapers. No canvassing. Send for particulars. Press Syndicate, 865, Lockport, N. Y.

WANTED—Firstclass woman of teaching experience, not teaching this year, to do educational work right here in Atlanta. Big money. Address H., Box 47, care Journal.

SALESWOMEN wanted to solicit and assist manager in the sale of lots in best selling subdivision in Atlanta. Liberal contract and support. Manager, Box 73, care Journal.

GIRLS—Learn millinery. Best trade for women. Prepare for fall season. Pays $60 to $100 a month. Ideal School of Millinery, 100½ Whitehall street. We make over and trim hats free.

FALL MILLINERY

STYLISH HATS $5 to $10. We work over old material. Miss Pickard, 617 Grand Opera house.

WANTED—Two ladies capable of interviewing refined people on a high class, well advertised proposition. Leads furnished. Splendid compensation if you are a consicentious worker. We train you. Call 916 Austell building.

WANTED—Five or six experienced vaudeville girls to play on stage at several fairs commencing October 7 at Cartersville, Ga. Regular work for the season. Money guaranteed. E. C. Simpson, Everybody's Theater, Dalton, Ga.

WANTED—Young women and girls desiring attractive positions. Welfare of operators and clerks closely supervised by the company; their conduct on the premises carefully guarded by matron, women supervisors and chief operator, who have complete control over the retiring and operating room. Two weeks' training course for those inexperienced, salary being paid while learning. Salary increased at the end of two weeks and, for those becoming efficient, increased as they become worthy with opportunities for ultimate advancement to $75 per month. References proving the standing of the applicent essential. Those having educational advantages preferred. Lunch room and comfortable retiring rooms provided with several hundred Carnegie library books for the convenience of operators. Matron and trained nurse in attendance. Apply 8:30 a. m. to 5:00 p. m., Training School, Bell Telephone Exchange, 25 Auburn avenue, Atlanta, Ga.

WANTED HELP—Male and Female

COOKS, maids, nurses, laundresses, butlers, porters, etc., furnished promptly. Jones, 11 South Broad.

MEN AND WOMEN wanted for government jobs, $65 to $150 month. Positions open, list free. Franklin Institute, Dept. 44G, Rochester, N. Y.

DAY AND NIGHT SCHOOL
ASK FOR CATALOG. Draughon's Business College, Atlanta.

WANTED,
Cotton Mill Help
Spinners and Frame Hands, Especially.
High Wages.
Fulton Bag & Cotton Mills, Atlanta, Ga.

WANTED—AGENTS

WANTED AGENTS who can produce; good commissions to right parties. 192 Courtland.

MONEY FOR YOU handling our fast selling household necessities. Write for catalogue and agents' prices. Hatcher Mfg. Co., Atlanta, Georgia.

AGENTS in every county to sell our Parcel Post maps. Big crops, high prices, money plentiful, now is time to strike; $10 per day easily made. Previous experience not essential. Huse Co., 520 Temple Court, Atlanta, Ga.

WANTED—SALESMEN

WANTED—Firstclass automobile salesman. Reply, giving age, experience and full information. Address A., Box 64, care Journal.

WANTED—Two energetic high-grade salesmen, ones who can present a high-grade proposition to retail merchants in the city. Apply Room 33, Moore bldg. It's good. Come.

WANTED—To hire five city salesmen, on salary or commission, to sell attractive article, easy to sell, and at moderate price, any one with push and energy can make from three to five dollars per day, nice clean work, hotels, public buildings, and residences. Address "Good Business," Box 19, care Journal.

SELL ALTOLOMA LOTS

SITUATED on Stone Mountain car line, quarter-acre tracts to five-acre tracts. Small weekly payments, without interest. Liberal contracts to salesmen. Call now.

W. P. COLE,

SPECIALTY SALESMEN—How does $500 per month sound to you? If you have made good selling pianos, scales, typewriters, books, adding machines, insurance, stocks and bonds, automobiles or other lines where creative salesmanship is essential, then you can get a permanent contract with leading real etate firm operating only in high-class Atlanta property, which will pay you $500 per month and more. All replies confidential. Address Future, Box 84, care Journal.

WANTED—SALESMEN FOR SOUTHERN TERRITORY TO HANDLE HIGH-CLASS OFFICE MACHINE, SELLING TO BANKS AND LARGE COMMERCIAL HOUSES. THIS ARTICLE IS A NECESSITY AND WILL MEET WITH INSTANT RECOGNITION. POSITIVELY NO COMPETITION, AND THE FIELD IS VIRGIN. EXCLUSIVE TERRITORY TO FIRST-CLASS MEN, STATE EXPERIENCE AND QUALIFICATIONS, ADDRESS DISTRICT MANAGER, BOX 56, CARE ATLANTA JOURNAL.

WANTED—TEACHERS

MAINLY principals and assistants. Foster's Teachers' Agency, 616 3d Nat'l Bank bldg., Atlanta, Ga.

WANTED SITUATIONS—MALE

SPECIAL RATES for Situation Wanted ads. 3 lines one time, 10 cents; 3 times, 15 cents, cash with orders always. These rates are for ads which are signed care The Journal. Other two-line Situation Wanted ads are free.

YOUNG man bookkeeper, 8 years' experience. Apt. 3, 195 Ivy st. Su

WANTED—A position by an experienced bookkeeper. Call Ivy 5950. Su

POSITION as bell boy or butler; references. Holliday, 87 W. Linden. Su

WANTED—By an experienced carpenter, repair work. W. D. P., 248 Ivy. S

POSITION wanted as office boy, filing clerk or collector. J. G. S., I. 2104-J. Su

BY YOUNG man, position. Sober, good habits. Willing to work. M. 2265-J. M

ANY KIND of house clenaing, 20c hour. Will Martin, colored, 123 Magnolia. M

ANY KIND of laying carpets, matting, 20c hour. Martin, colored, 125 Magnolia. S.

FIRST CLASS office man and accountant desires position. P. O. Box 537. S

ANY KIND of house cleaning, 20c hour. Will Martin, colored, 125 Magnolia. M

WANTED—Position as collector, horse and buggy. J. L. Almand, College Park. M

DAY watchman wants work, reference on request. R. F. Helms, 27 Clay street. S

COACHING and tutoring. Experienced teacher; college graduate. A. L., 16 W. Ellis. Su.

YOUNG MAN wanted, willing to start a a very small salary. Address Decatur, R. No. 3. M

WAITER wants position in club or restaurant. Satisfaction guaranteed. H. P., 56 Larkin. M

EXPERIENCED surveyor and engineer desires position at once Box 107, Waynesboro, Ga. M

THOROUGHLY experienced bookkeeper and office man desires position at once. 92 Orange M

THOROUGHLY competent porter desires position. Address Porter, Box 48, care Journal.

YOUNG MAN desires employment, office preferred. Address B. S., 171 S. Forsyth street. M

WANTED—Position as collector: horse and buggy. Address J. L. Almond, College, Park, Ga. S

EXPERIENCED farmer, work for wages or shares, Oct. 1st. P. D., R. D. 3, Box 16, city. M

SALESMAN open for engagement; reference, present employer. Address H. 306 Peters bldg S

POSITION as grocery clerk, Oct. 1st, experienced bookkeeper. P. H. Dixon, South Atlanta. M

WANTED—A position as shoe salesman. A No. 1 references furnished. P. O. Box 103 Wadley, Ga. M

SUPERINTENDENT, any class building construction. Address Supt., 175 Forrest avenue, Atlanta, Ga. S.

WANTED—Position as chauffeur, can furnish fine recommendation. Luther Moreland, Col., 61 B. Lovejoy. S

WANTED—Overseer job on farm or driving team; good reference. J. J. Jackson, Decatur, R. F. D. No. 1. M

LINOTYPE operator wants position in small town at once. Best references. R. V. Bidez, Rockmart, Ga.

WANTED—Hotel chef place; have reference from north and south. Address at 55 Collier street. Thomas Glover.

POSITION of any kind at once by a young man not afraid of work. Address Box H. H. M., Box 2, care Journal.

YOUNG MAN, twenty-three years old, wants clerical work; experienced; best reference. Address A. B., Box 18, care Journal.

COLORED BOY, 16 years, wishes position with some good family to work in and around the house. Apply Howard, 2473 Glenn. Su.

STATIONARY engineer wishes position, wide experience in steam and electrical machinery; references V. O. W., Box 10, care Journal.

WANTED—Position by practical male nurse; chronic or invalid care preferred; best of reference. Address L. D. M., Box 52, Bolton, Ga.

POSITION wanted by all-round coachman; honest and reliable. Can do anything about the place, city or country. Address, P., Box 58, care Journal.

GERMAN COUPLE, with no children, wish position as truck farmers, poultry raising or dairyman, wife willing to do housework. N. R., Box 12, care Journal.

I HEREWITH apply for a position, assistant cashier or bookkeeper. I have had two and a half years' experience in banking. Address J. C. Starr, Canon, Ga.

WANTED—Young man, 24 years, wants position as stereotyper's apprentice, two years' experience, union shop. Good workman. J. L. M., Box 10, care Journal.

STENO-BOOKKEEPER, 22, married, some experience in both lines, now employed, but wants change; prefer mercantile; no objections to small town. M., Box 31, care Journal.

PRINTER-FOREMAN wants position with good live job office, where best of services will be appreciated. Union. Married. Middle age. No habits. Address Printer, Box 363, Americus, Ga.

WANTED—Position by young man with eight years' experience in wholesale and retail hay and grain business. Employed at present but desire change. "Married," G. S., Box 84, care Journal.

EXPERIENCED double-entry bookkeeper and office man desires position at once. Unquestionable references from former employers. Bond if required. Address H. Y. M., Box 81, care Journal.

YOUNG physician desires a location in or out of town, or a position as assistant to a physician; can do moderate amount of laboratory and pharmacy work. Address H. N. K., Box 131, care Journal.

WANTED—SITUATION—Experienced produce man, bookkeeper, lumber salesman, wants position by Oct. 1; gilt edge reference as to habits and efficiency furnished. Address Eyom, Box 50, care Journal.

(CONTINUED IN NEXT COLUMN.)

JOURNAL WANT AD Horoscope

SEPTEMBER 23.

A person of this birthdate will partake of the characteristics of the incoming planet which governs all birthdates between September 23 and October 23.

This planet is "Venus," and the governing sign is "Libra," meaning "the scales."

The characteristics of the Virgo person born on this date will be strong and they will partake of the courage and boldness of the Libra born. They will have the fascination and attraction of the incoming planet Venus and will rise above losses and failures with remarkable ease.

Many distinguished poets, musicians, authors and dramatists come under the "Libra" sign. These people soar very high in their ambitions and generally succeed.

Search The Journal Want Ads for apartments which will be advertised. Advertise your need of a flat in The Journal Want Ads and you will receive answers to a Journal Want Ad in the coming ten days.

Some Want Ads are inserted free in The Journal. For charge ads, ask that they be sent for, or telephone them to Main 2000, or Atlanta 423.

WANTED SITUATIONS—MALE

SPECIAL RATES for Situation Wanted ads. 3 lines one time, 10 cents; 3 times, 15 cents, cash with orders always. These rates are for ads which are signed care The Journal. Other two-line Situation Wanted ads are free.

MACHINIST, licensed engineer, understands all makes of elevators and heating systems, locomotives, rock crushers, sawmills, fertilizer plants erecting, A-1 references. Address O, Box 78, care Journal.

SAY! Do you want a firstclass salesman, or A-1 clerical or office man, or a master of labor—in other words an all-round man? Call Atlanta 3761, or address C. D H., 184 Courtland st., city.

WANTED—By young man with three years' experience, position as stenographer; have also had twelve months' experience in bookkeeping; can furnish good references. Write R., P. O. Box 601, Greenville, S. C.

YOUNG MAN with four years' experience in garage business desires position as manager of garage, or will accept position as driver with right party. References furnished. A. B. C., Box 9, care Journal.

YOUNG MAN wants position in office, experience in bookkeeping, beginner in stenography. Prefer position where both is required. At present employed, but desire to change. Interview solicited. W. J. L., 17 Mills st.

WANTED—Position by young married man, experienced clerk and timekeeper, railroad and construction purchasing agent and in executive capacity, willing to go anywhere; references. Address J. N., Box 14, care Journal.

NOTICE

TO THOSE desiring good help of any kind, especially nurses, maids and butlers. Call the Bethel Labor Exchange. Ivy 7012-J.

YOUNG MAN, 25 years old, wants position as grocery clerk or collector; has had some experience, well acquainted with city; fair education, intelligent and a hustler. Atlanta phone 786. Leave message for H. C. Morgan.

HIGH-GRADE specialty salesman, single, age 26, presently employed, wishes to make change on or before October 1st. Best of references. No objection to leaving city. Salary and commission. Address B., Box 3, care Journal.

EXPERIENCED accountant and auditor desires permanent position with corporation in Atlanta; best references from corporations and public auditors. Seven years' practical experience. Address M. S., Box 37, care Journal.

WANTED—Position after October 1, with a reliable real estate renting and fire insurance agency, where I can learn every detail of the business and where honesty and energy will be appreciated. R. C. C., Box 34, care Journal.

MIDDLE-AGED MAN, single, with fifteen years of business experience, desires good position with wholesale or retail firm, or would like good traveling position. Best of references furnished. Address S., Box 32, care Journal.

SITUATION WANTED—Middle-aged German, married, with life experience in floriculture and vegetable and dairy. Wife is willing to do house work and cooking. Wants position in or near Atlanta, no children. Addres R. T., Box 12, care Journal.

WANTED—BY COMPETENT OFFICE MAN, TWENTY-FIVE YEARS OLD, POSITION AS BOOKKEEPER OR CREDIT MAN; CAN BEGIN OCTOBER 1ST. HIGHEST RECOMMENDATION FROM PRESENT EMPLOYER. ADDRESS L., BOX 50, CARE JOURNAL.

WANTED—Position as manager or superintendent of large farm, or farm and orchard combined. Can furnish from 6 to 12 negro families or more. Good references. Place must be well located, and good salary. Address "Farm," Box 34, care Journal.

MARRIED MAN, age 33, with college education and more than seven years' experience in handling railroad freight rates and correspondence pertaining thereto, would like to communicate with firm whose business warrants the employment of a traffic manager. Satisfactory references. C. C., Box 71, care Journal.

WANTED—Position by young man, neat appearance, now employed; good cause for wanting to change; reference from present employers; experienced in shipping, receiving and stock rooms; will accept any honorable position with good firm, where honesty and a willing worker will count. Address B. E. C., Box 103, care Journal.

AN EXPERIENCED, educated male stenographer and office assistant with business experience desires a position with good company in or out of the city; can handle ordinary correspondence and assist in keeping books; willing to begin on small salary where there is advancement. References furnished. Address 38 White street, Atlanta, Ga.

AN EXPERIENCED bookkeeper and good accountant seeks employment with a good reliable firm where ability will count. Twenty-eight years of age with A-1 references. C. M. J., Box 1, care Journal.

WANTED SITUATIONS—FEMALE

SPECIAL RATES for Situation Wanted ads. 3 lines one time, 10 cents; 3 times 15 cents, cash with order always. These rates are for ads which are signed care The Journal. Other two-line Situation Wanted ads are free.

DRESSMAKING and plain sewing. 109 Powers St. S

A GOOD laundress wishes position. Annie Wellons, 14 Wilson. M

YOUNG LADY, dancing teacher. Write Box 18, Luthersville, Ga. Su.

POSITION as stenographer, two years' experience. Call West 373-J. M

FIRST CLASS cook wants a position. E. Thomas, 114 E. Baker St. S

WANTED—Firstclass dressmaking; prices reasonable. 148 Capitol ave. Su.

HEALTHY woman desires position as wet nurse. Phone Associated Charities. M

WANTED—A job as nurse or maid in small family. Apply M. C., 71 Maple St. S

PLAIN sewing done cheaply. I pay parcel post charges. Box 68, Ware Shoals, S. C. Su

POSITION as governess. College woman. Experienced teacher. A. L., 16 W. Ellis. Su.

WANTED—Embroidery to do; prices reasonable; satisfaction promised. Bell Main 4487-L. Su.

SITUATION as maid; half day work. Reference. Bertha Cummings, 82 Auburn ave. Su.

POSITION as stenographer; one years' experience. Salary no object. Call M. 2120-L. S.

LADY with some experience in stenography and office work, desires position. Ivy 5435-J. M

AN EXPERT stenographer and general office girl wants position. Atlanta Phone 3924 S.

(CONTINUED IN NEXT COLUMN.)

WANTED SITUATIONS—FEMALE

SPECIAL RATES for Situation Wanted ads. 3 lines one time, 10 cents; 3 times 15 cents, cash with order always. These rates are for ads which are signed care The Journal. Other two-line Situation Wanted ads are free.

YOUNG lady stenographer desires position, willing to work. Reasonable salary. W. 677-L. M

POSITION as collector for reliable firm, by lad of experience in handling bills. Ivy 4273-L. Su.

WANTED—Stenographic position by young lady with some experience. Miss H., Box 840, city. M

WANTED—Situation as janitor, porter or night watchman. Address L. M. C., 15 Jeptha st., city. M

WANTED—Private pupils, teach all grammar grades; Latin, algebra. Call Ivy 1246, from 8 to 10.

POSITION as collector for reliable firm by lady of business ability; can make bond. Ivy 5229-J. Su.

YOUNG lady stenographer desires position at once. Over three years' experience. M 3567-J. S

STENO-BOOKKEEPER wishes position. A-1 references. Address Permanent, Box 80, care Journal.

WANTED—Hand-embroidering; initial work, collars, caps and all kind of crocheting. 80 Hood st. Su.

EDUCATED young widow wants position as governess or companion. Box 68, Ware Shoals, South Carolina. Su

WANTED—By a settled colored woman, a place as cook; good references. Address Cook, 24 Walnut street.

YOUNG LADY with good education, would like office work, willing to learn. Address L. M., Box 70, care Journal.

POSITION as demonstrator by lady of experience in city or on road, good references. 297 Grant St., or M. 4545-J.

WANTED—By young lady, place as teacher or assistant; normal training; good references. Address 120 Mason ave.

WANTED—At once, position as steno-bookkeeper; bank preferred; small salary no objection. Call Atlanta 347. S

WANTED—Position by experience nurse, five years' experience, best of references; maternity cases especialy. Call M. 2383-L.

REFINED YOUNG WOMAN wants position at once as companion and nurse; would appreciate anything honest. Nurse, Box 29, care Journal.

AN experienced nurse wants position for invalid lady or in sanitarium, at once; best reference. Bell phone 4393, Atlanta 5748 M. Call for Nurse.

WANTED—At once, position as stenographer; have had five years' experience; can furnish excellent recommendations. Address "Stenographer," Box 108, care Journal.

POSITION by capable stenographer. Have had three years' experience with one of the most reliable firms in the city. Can furnish best reference. M., Box 4, care Journal.

CLERICAL position with firm desiring ability. Have had three years' experience in general office work and am familiar with billing, typewriting and shorthand. W., Box 5, care Journal.

STENOGRAPHER, well educated, capable of handling correspondence and possessed of good business ability, desires position. Best of references from former employer. Address Miss A. M. C., 16 W. Ellis st.

LOST AND FOUND

LOST—Pocketbook with cards. Return to Miss Dorothy Dodd. Phone Ivy 9191. Su

LOST—White poodle dog, male, answers to name of Gip. Return to 66 Dodd ave., and receive reward.

SILVER cigarette case containing $51.00. Return to C. B. Gardner, Piedmont hotel and receive reward.

LOST—Watch fob; locket engraved 'W. S. H.' 1808. Call Ivy 6671-L, or return to 189 E. Pine street and get reward.

LOST—Scottish Rite watch charm, in business section of city. Reward if returned to M. M. Davies, 36 N. Broad street.

PARTY seen picking up handbag at hosiery counter Frohsin's will please return same to 247 East Pine and save arrest.

LOST—Sunday morning on Peachtree or Habersham road, lady's linen automobile coat. Return to 922 Candler bldg., or phone Ivy 6545.

LOST—"Kappa Sigma" fraternity pin, set with opals, on Whitehall or Peachtree. Return to B. F., Inman hall, Agnes Scott college. Reward.

LOST—Between Pryor street school and Pulliam street, corner Ormond, one lady's gold Elgin watch. Case number 163,713, works 10,386,010. Phone Main 4255-J. 636 South Pryor st. Reward.

SUNDAY night about 7:30, pocketbook containing four $10 bills, two $2, one $1 and some change in silver, somewhere on Mitchell street or corner of Central avenue. Call C. C. Booth, phone 1900. Liberal reward.

ONE OVERLAND bicycle, 22, No. 4148, taken from the front of Jacobs' drug store, corner Alabama and Whitehall streets. Liberal reward for return. No questions asked. Phone Atlanta 3514. 318 Windsor st.

LOST—Small bulldog, black and white spots, black head with small streak of white down middle, with white band at collar, very short tail. For reward return to H. E. McWaters, 482 S. Pryor st. Phone Main 1344-J.

LOST—Saturday morning at old depot, one large Russian leather book with four one dollar bills and old soldier's license. R. B. Trimmier, Ringgold. Other valuable papers. Return to me and keep money. W. T. Brantley, Covington, Ga., R. R. No. 3.

LOST—On Sept. 15, either in Atlanta or on Central of Georgia train leaving Atlanta at 4 p. m., one purse containing about fifteen dollars, a bunch of keys and a small gold watch, in which is inscribed the name "Gertrude." Finder will send to Miss Gentrude Richardson, Bessie Tift College, Forsyth, Ga., and receive reward.

FOR SALE—HOUSEHOLD GOODS

BABY'S wicker sleeping basket cheap. I. 4213. M

FOR SALE CHEAP—Secondhand gas stove. Phone M. 2104. S

HOUSEHOLD goods for sale; very reasonable. 192 Courtland st.

GAS STOVE, good condition. Phone Ivy 4090-L or see 435 Luckie. Su

BEDROOM suit of furniture, nice and cheap, cash. Atlanta 2107. S

IMPROVED New Home sewing machine for sale, $10. 66 Hayden street. S

FOR SALE—A handsome baby carriage. 76 W. Baker. Phone 7762 S.

FOR SALE—Fine old style walnut bed and dresser. 379 Washington st. Su

FOR SALE—Two white enameled beds and springs. 379 Washington st. Su

FOR SALE—$315 piano, Strohber upright grand for $155. 139½ Edgewood ave. Su

FOR SALE—Three porch rockers, swing, enamel crib baby walker. Phone Ivy 2248-J.

FOR SALE—One large heater, good condition, original cost $30. Heater, 246 Ivy St. S

FOR SALE—"Estate Oak" heater. "G" 220. Price $10. Apply to 575 North Boulevard. Su

FOR SALE—Square Chickering piano, wardrobe, brass cornet, ice chest. Phone Ivy 2248-J. Su

BASE-BURNER, good as new in durability and looks; bargain for $12. B. J. McCain, College Park. Phone E. P. 204-L.

GAS RANGE—Cost $55, used 1 month, for sale, or will exchange for a sewing machine. Address P. G. W., 102 Washington.

SEWING MACHINES RENTED

WE RENT new machines for $2.00 per month. All makes of machines repaired and work guaranteed. Prompt delivery. Singer Sewing Machine Co., 79 Whitehall street. Both phones Main 1893.

FOR RENT—TYPEWRITERS

TYPEWRITERS RENTED
4 MONTHS FOR $5 AND UP.
Rebuilt Typewriters $23 to $75.
AMERICAN WRITING MACHINE CO.
48 No. Pryor St.—Phone M. 2526.

EDUCATIONAL

MRS. COX'S School of Art is now open. Call at 192 Courtland.

SEE THE MOVIES AT THE GRAND. DAILY. All day long. 5c.

PICTURE INSTRUCTION

SEE THE MOVIES AT THE GRAND, DAILY. All day long. 5c.

BUSINESS OPPORTUNITIES

WANTED—Small dental laboratory. Dental, Box 66, care Journal.

I. C. McCRORY buys, sells or rents property in beautiful College Park.

FOR SALE—Grocery and lunch fixtures; Colored. 309 Piedmont ave.

FANCY GROCERY for sale at 83 Houston st. Owner leaving town. Ivy 4144-J.

$85.00 WILL BUY a profitable cash business. Address B., Box 60, care Journal.

FOR SALE—Shoe shop, established business Apply John Crockett, 481 Edgewood ave.

BLACKSMITH shop for sale or will trade for vacant lot or automobile. Call E. P. 414.

FOR SALE—Half interest in best barber shop in town; everything new. Walter Burke, Rome, Ga.

FOR SALE CHEAP—A paying business on Whitehall street. Will accept good car as first payment. Main 4971.

FOR SALE—Stock of general merchandise; real estate considered. J. W. Taylor, 227 Oglethorpe. Phone West 1291-J.

WANTED—Drug store in good town in North Georgia. State full particulars in first letter. Address Drug, Box 80, care Journal.

DRUG STORE—Entire stock on half interest; good location, fine prescription business; terms. Terms, Box 88, care Journal.

WANTED—A buyer for the best equiped barber shop in Tifton, Ga. Centrally located. Address Dr. A. E. O'Quinn, or R. W. Hawes.

A BUSINESS parlor in firstclass shape, for sale, or will take in a partner; on Peachtree street, in heart of city. Address J., Box 184, care Journal.

FOR SALE—One brick storehouse in Forsyth, Ga., at a great bargain; will pay in rents 20 per cent on your investment. J. D. McCowen, Forsyth, Ga

FOR SALE—For $500, one-half cash, furnishings of 20 rooms, lodging house; can give best references; house filled. O., Box 34, care Journal.

WANTED—A party to join me to open a reliable business; no competition; about $400 or $500 and service required. Address B., Box 76, care Journal.

WILL SELL on easy terms or cash ten-room rooming house, nicely furnished, north side, just off Peachtree. Address S. L., 113-B West Peachtree street, Atlanta, Ga.

GOOD oportunity for one wishing to enter Vacuum clothes washer business; $150 investment will bring you a handsome income. Write or call E. R., 256 Edgewood avenue.

WANTED—To sell interest or all of splendid drug business in new town, growing fast. Reason for selling need manager. Have Rexall agency. M. P., Box 83, care Journal.

WANTED—A partner in good paying business; permanent and steady income; fine opportunity for right party; it's worth investigating; must have partner. W. H., Box 49, care Journal.

FOR SALE—Drug store, old established business; will invoice $3,000 or more. If taken by October 1 will sell for $1,500; good reason for selling. Address A. A., Box 14, care Journal.

WILL sell half my interest in state in which best selling specialty is ready for distribution. Buyer must be thoroughly reliable and have executive ability. A big opportunity. Address Specialty, Box 46, care Journal.

DRUG STORE wanted. Will exchange $3,000 equity in my home of best residence section of Atlanta for good drug business in thriving middle Georgia town, about 5,000 to 20,000 population. L. P. Jamison, 180 Angier Ave.

WANTED—Advertisers who may be seeking to increase their output and not seeking to increase their expenditures, may learn something to their advantage and incur no obligation by addressing Daily Newspaper Association, World bldg., New York City.

WELL-ESTABLISHED drug business, only three blocks from heart of town. Located on ideal corner, on one of city's main arteries of traffic. Easy terms. Reason for selling, other business requires owner's attention. Address L. A. Dodgen, P. O. Box 409, Atlanta, Ga.

FOR SALE—One of the best paying drug stores in Georgia; no dead stock; goods fresh and up to date; reason for selling, continued ill health of owner; the oldest and best drug business in a thriving town of about 2,500 population. Address "Druggist," Box 20, care Journal.

MUNICIPAL and community write-ups in The Journal bring big results. Boards of trade, mayors or others interested are requested to write The Journal. The cost is nominal and we furnish, without cost, an experienced man to do the writing and assist in raising the finances.

SECRETARY WANTED

POSITION of secretary of a Georgia corporation is open to reliable, sober and industrious party who can invest $2,000 cash. Liberal salary will be paid. For full pariculars and personal interview, address at once, P. O. Box 91, Atlanta.

I HAVE to offer for rent one hotel in Lyons, Ga., brick, water in house, 30 rooms for $50 per month; also will sell or exchange furniture in the above hotel for town property, in most any flourishing town in Georgia; price $1,200; easy terms. I have ten regular boarders at $25 per month; transit business will average $300 month. Other information on request. A. E. Williams, Lyons, Ga.

STEAM-HEATED single rooms, with meals, $7.50 week up. Without meals, $3 week up; 40 rooms; private bath. Peachtree Inn. Ivy 9129. 391 Peachtree.

METAL welding and auto carbon cleaning pays well on small investment. Every small town needs an outfit. Grand opoprtunity for young men. We teach you the business free in our Atlanta plant if you buy from us. Write for particulars to

CAMP MACHINE SHOP,
275 Marietta St., Atlanta, Ga.

FINE OPENING for merchant in Warrenton, Ga., brick corner store 36x86, fixtures complete. Plate glass front, best location in town. Immediate possession. Address N. Gallaher, Warrenton, Ga.

FOR SALE—A good, live, growing drug business, with side lines, paints, and oils, school books, jewelry, A. D. S. goods, magazines and post cards, garden and farm seed. Did ten thousand dollar business last year; stock invoice, four thousand dollars, running expenses, small, living expenses small. Good surrounding farming country, lumber and turpentine business. Reason for selling ill health of owner's wife. Will bear close inspection, town one thousand inhabitants. Will give terms on part. Write at once. Address Drug Store, Box 200, care Journal

PARTNER WANTED

PARTY who can invest $2,000 in a piece of acreage consisting of 75 acres, on which I have paid $3,500 will be given an equal interest in same, with the understanding that he is to receive the return of his investment before any further profits are declared. The property has a frontage on the car line of nearly 2,000 feet. This property can be subdivided into small acreage tracts and made to more than treble the total investment. Address at once, W. P., Box 47, care Journal.

WARE & HARPER
BUSINESS BROKERS,
ROOMS 724 AND 725,
ATLANTA NATIONAL BANK BUILDING.
Phones: Bell Main 1705, Atlanta 1868.

$5,500 ONE-HALF cash; will take balance in real estate or give terms to an acceptable purchaser; one of the finest, largest and best located ELECTRIC THEATERS and VAUDEVILLE HOUSES, located in one of the best cities of a neighboring state of about 60,000 population; 900 seats; 500 electric lights; cleared in one week $796, and in 24 weeks $5,200. A real pick-up; act quickly if you want it.

$2,000 SPLENDIDLY located, beautifully equipped; most prominent corner of best business street; almost heart of city; SODA WATER, CIGAR AND TOBACCO business; cheap rent, good lease; business $1,500 to $1,800 per month; this soda fount, fixtures and equipment go with the rent of the building; price is for the stock of merchandise, etc.

$5,000 SPLENDIDLY located, on very best business street; no competition in this line; firstclass 10c STORE; stock clean, well selected and well bought; a bonanza for the right man; will give some terms on part of the purchase price to an acceptable party; death of owner cause of offer.

$2,750 $1,000 CASH, balance to suit; splendidly located and beautifully equipped SODA WATER, CIGAR AND TOBACCO business; prominent corner, close to the heart of city.

WATCH!—These ads, changed daily—WATCH! ABOVE FOR SALE BY WARE & HARPER.

Now, as continuously for the past 30 years, The Journal's circulation is quoted in exact figures, which are open to examination by any advertiser.

Net Circulation of The Atlanta Journal
Jan. 1 to Sept. 1, 1913

Daily	57,509
Sunday	67,581

In arriving at these average figures each edition of The Journal is taken separately. The Sunday circulation, for instance, is NOT included with the daily circulation.

GEORGIA, Fulton County:

I, John D. Simmons, manager of circulation of The Atlanta Journal, certify that the foregoing statement of the circulation of The Atlanta Journal from January 1, 1913, to September 1, 1913, is true.
JOHN D. SIMMONS.

Sworn and subscribed to before me this 3d day of September, 1913.
B. F. BENNETT, JR.,
Notary Public, Fulton County, Ga.

THE JOURNAL COVERS DIXIE LIKE THE DEW

SUBSCRIPTION RATES.
BY MAIL

To any address in the United States and Island possessions and Mexico:

Daily and Sunday	One Year, $7.00
Daily without Sunday	One Year, $5.00
Sunday only	One Year, $2.00
Semi-Weekly	One Year, $0.75

BY CARRIER.

Daily and Sunday	Per Week, 12c
Daily and Sunday	Per Month, 55c
Daily without Sunday	Per Week, 10c
Daily without Sunday	Per Month, 45c

SINGLE COPIES.

Daily	2c
Sunday	5c

FOR SALE—MISCELLANEOUS

NICE RADIANT hall heater; good condition. 227 W. Peachtree. Ivy 4763-J.

FOR SALE—One coffee and peanut roaster with motor attached. Call Main 340.

PORTABLE bake oven, almost new, at half price. City Bakery, Carrollton, Ga.

FOR SALE—Soda fount and outfit complete at a bargain, cash or terms. Call Atl. 5326.

BASE-BURNER, firstclass condition, medium size, used three seasons. Call Ivy 5592-J.

NEW engines, boilers and saw mills cheap. Mallary & Taylor Iron Works, Macon, Ga.

FOR SALE—One single Thor motorcycle, in good condition. Call 89 W. Peachtree, Apt. E.

FOR SALE—Three rooms of furniture, mahogany and mission. Apply 352 Whitehall street.

SIGNS BROWN SIGN & PAINTING CO., 77½ Whitehall—66½ S. Broad st.

AT ONCE, model T 5-passenger Ford, in good condition; a bargain. Address Box 36, Jackson, Ga.

FOR SALE—An elegant jeweler's wall case, 28 feet, in three sections. Address Room 321 Capitol.

FOR SALE—Handsome hand-crochet bedspread. Call and see it at Goldsmith, Acton & Witherspoon.

FOR SALE—Genuine antique hand carved, rosewood furniture for bedroom. 345 Ponce de Leon avenue, or phone Ivy 5473-J.

ON ACCOUNT of leaving the city will sacrifice furnishings in a five-room apartment. Address Furniture, Box 86, care Journal.

SECONDHAND safes, all sizes, $15 up; Hall bank and burglar-proof safes, vault doors. C. J. Daniel, 416 Fourth National Bank.

DRY oak and pine wood, $2 per cord, on rock road, two miles from city. Atlanta phone 5856-A. J. H. Zaring, Route 1, Atlanta.

FOR SALE—Home air blast heater, practically new, excellent heater; reason for sale, home furnace heat. Phone Main 1546-J, 383 Washington St.

PONY PREMO CAMERA, NO. 3, Bausch & Lamb rapid rectilinear lens, Russia leather case, cost $25; sell for $10 cash. R. U. Buell, 20 Hull street.

BIG MONEY in apples. Plant an orchard. We furnish dandy trees at bargain prices. Don't wait. Write now. Wills Valley Nursery Company, Fort Payne, Alabama.

WANTED—To sell my Knabe piano, mahogany case, good as new. Reasonable terms if desired. Reason, leaving for California. Address California, Box 120, care Journal.

SECONDHAND furniture and household goods of all kinds bought, sold or exchanged on a strictly KASH basis. Garner Furniture Co., 105 South Forsyth street. Both phones.

WANTED—Will sell or rent new mission furniture in six room bungalow, well located; opportunity young married couple wanting to keep house. Address X., Box 59, care Journal.

FOR SALE—Soda fountain, showcases, 2 cash registers, 4 ceiling electric fans, adding machine, typewriter, iron safe, 2 desks and verticle letter file. Apply at once. Box 348, Macon, Ga.

TO SELL—We are manufacturing sterilized washed, wiping rags, used mostly in automobile, printing and furniture factories. Write for prices before buying elsewhere, will save you some money. E. Koplin, 617 Marietta street, M. 2401-J.

FOR SALE—Medical books, about 50 volumes, published from 1830 to 1850, in good state of preservation, bindings all intact. Any physician ought to be proud to own them as relics. Best reasonable offer gets them. Address P. O. Box 126, Sylvester, Ga.

SAWMILL outfit, consisting of 1 40 h. p. return flue boiler, Erie City; 1 20 h. p. center crank, detached engine, used less than 4 months; 1 Guser mill, complete, good as new; 1 shingle mill, Gibbs, complete, two saws and two carriages; 1 cart and dray; 1 runabout automobile; very reasonable. For prices, address G. H. C., Box 200, care Atlanta Journal.

BRICK AND SEWE RPIPE
Pure Red Georgia Clay Brick.
Press face brick, impervious, any shade.
Fire Brick, Sewer Pipe, Fittings,
Chimney Tops and Flue Lining, all sizes.
JELKS IS THE BRICK AND SEWER PIPE MAN OF GEORGIA.
Ships the day order is received. Enormous stocks all year around. Wire order my expense, make special delivered prices to any point in Georgia, Florida or Carolinas.
E. N. JELKS, MACON, GA.

WANTED—MISCELLANEOUS

WANTED—Secondhand coil water heater, cheap for cash. Address W. L. H., 9 Crew st.

I. BOCK, 177 Gilmer street, will buy men's old shoes and clothing. Please drop him a card.

DROP A CARD—Will bring cash for old clothes and shoes. "The Vestiaire," 166 Decatur st.

WANTED—Veal calves and beef cattle. Baldwin & Spurlin. Bell phone West 914. Atlanta phone 1740. 291 Peters street.

WE PAY highest cash prices for household goods, pianos and office furniture. Cash advanced on consignments. Central Auction Co., 12 East Mitchell street. Bell psone. Main 2424.

HORSES AND VEHICLES

For Sale

FOR SALE—Pony, bridle and saddle. Phone West 1198.

FOR SALE—Good, sound horse, either for light wagon or carriage. 280 Washington street.

FOR SALE—Good young draft horse, or will trade for small horse for delivery wagon. Enterprise Sausage Co., Main 1628-J.

350 HEAD of beef cattle for sale. Steers and heifers, 2 and 3½ years old, weighing from 50 to 1,100 pounds, fine for breeders. Waldrip & David, Calhoun, Ga.

GET the practical treatment of the horse and treat your own and your neighbor's stock; tells you all about the horse, how to pick a sound one, how to tell his age correctly, how to treat all his diseases successfully. This valuable work has never been given to the public before. Price 50 cents, postpaid. W. H. Edgar, 269 Whitehall St., Atlanta.

FOR SALE—Sound, gentle bay mare, 5 years old, stylish, fine saddler and driver; price $135; also bay horse, $85; large work horse, $75; 5-year-old bay horse, weight 1,050 lbs., 4-year-old mare; we have 10 horses and mares, ages 4 to 8 years, price $85 up. This stock must be sold Monday, as we have a load on the road. Vittur's Stables, 169 Marietta street.

Wanted

WANTED—To rent a mule and wagon. Please call to see J. Dorsey, at 30 Johnson ave., between 6 and 7 o'clock p. m.

WANTED—Second-hand one-horse surrey; must be in good condition and bargain. Address Box 123, College Park, or call Bell phone 171 E. P.

POULTRY, PIGEONS AND LIVE STOCK

Fall and Winter Poultry Shows

IF you have not already decided on the shows that you expect to exhibit at this fall, you should by all means look over a list of the most convenient poultry shows and fairs and select the ones you wish to exhibit at and get in communication with the secretary. Good premiums that will warrant you making a display are offered at all of the shows in the south this year, and if you expect to keep your business in the front and compete with your competitor you are compelled to get out and show your birds and let the world know what you are doing. You can neglect this one year and find that your business will drop off more than one-half, and if you expect to continue your business and get your share of trade from the public you will be compelled to show what you are doing. Therefore, you should get your birds in readiness and enter a good number at either your local poultry show or the one that you think most suited to bring you business. This is something that is of just as much importance as looking after your daily advertising, as to win at a poultry show or fair a good number of premiums always mean for you a good business following your large winnings.

Furthermore, it enables you to get out and meet and come in contact with your former customer, and in many instances, while you do not make a sale at the show, it gives the public an idea as to what you are doing and will get business for you for years to come from the effects of this public exhibition. There are hundreds of strictly fancy birds brought before the public at public exhibitions that sell for enormous prices that would never be heard of if they had stayed at home, and it is surprising the amount of business a person can gradually work up by attending the shows regular and letting the general public know what class of birds you are breeding and how you are keeping up with the times and keeping your birds bred to the present standard requirements. The shows are an educational feature that no poultryman can afford to neglect getting the benefits of, and if he does he will soon find himself a back number and out of business almost before he knows it. The big and prominent breeders never fail to take advantage of every opportunity they have to exhibit their products at the leading shows, and they would not continually do so if it did not pay them handsomely and they did not find it profitable. These shows are conducted especially for this purpose. They deserve the patronage of every fancy breeder, and it is his duty to make an effort and show a full entry with a good representative display of what he is doing at every poultry show that he can possibly attend during this coming fall and winter.

You can never tell how good birds are or when you will make a sale of a bird at $5 to $100 and get money that you would not possibly get if you kept your birds at home. It is the only way by which you can actually let the general public know what you are doing, and by bringing your birds in competition with the other live wide-awake breeders the public will find out from your winnings just what you are doing, and will know when they are ready to buy both fowls and eggs that you are abreast with the times and can give them the quality they wish. The good premiums offered at most of the shows this season and the splendid facilities that most associations have of handling their birds and taking care of the exhibitions during the show, the extra efforts that have been made especially for the benefit of the breeders and the breeders should show their appreciation by helping make these shows a success from a large entry standpoint as it is to their interest by far more so than the association's interest that they leave no stone unturned to help in every way possible make a creditable showing at the coming shows, as no money or time that you can spend will bring you a better income or be worth more to you than to make a good display at these public exhibitions.

Yours very truly,

Loring Brown, Jr.

SEEDS — SEEDS

100 LBS. ESCO SCRATCH FEED, ... has the largest percentage of wheat of most any feed on the market. Just received fresh car. TRY IT.

LAY OR BUST MASH makes them lay, 100 lbs., $2.60; 8 lbs., 25c. We deliver. Phone us.

BULBS—Paper White Narcissus, 20c dozen; Hyacinths, White Roman, 50c dozen.

ARE your chickens sick? Conkey has a remedy for every disease. GIVE THEM POULTRY TONIC NOW, 25c.

EVERETT SEED CO.

39 WEST ALABAMA ST. PHONES: MAIN 446; ATLANTA 300.

SEED, PET STOCK, SUPPLIES

H. G. HASTINGS & CO.,

SEEDS, BULBS AND POULTRY SUPPLIES. BOTH PHONES 2568.

NOW is the proper time to make a new lawn or resow an old one. There is nothing that adds more to the looks of a place than a pretty lawn, and if properly mangaed it is an easy matter to have a nice green lawn the year round. One of the most important things is good seed; there are several grades of grass seeds, but Hastings handles nothing but the best. It will pay you to get your seed from us and take no chances on getting cheap stuff. We have a special Lawn Pamphlet that tells just how to prepare the soil and the kinds of fertilizer to use. We will be glad to give you a copy or phone us and we will mail you one.

TIME NOW to plant onion sets; we have the White Silver Skin and Yellow Danvers. They are the best for the fall. 10c and 15c a quart.

DON'T FAIL to start a bowl of Paper White Narcissus now for Thanksgiving blooming. We have nice, large bulbs at 25 cents a dozen; pebbles furnished free.

FREESIAS and Oxalis should be planted now; they are easily grown and are very pretty and fragrant. 20c and 25c a dozen.

WE HAVE gotten in single and double Dutch Hyacinths, single and double Tulips. It is a little early yet to plant them outdoors, but planted in pots in the house they will bloom about Christmas. Our bulbs are extra large and sure bloomers. Come in and get a copy of our bulb catalogue.

ANCONAS

EGGS from best Anconas in south. First pen Atlanta show, $5 per sitting. Others $2.50 per sitting. G. F. Adams, Newnan, Ga.

EGGS

THOROUGHBRED Buff Orpington eggs, $1.00 per 15. Main 3588. 126 Windsor street.

MISCELLANEOUS

SEE THE MOVIES AT THE GRAND, DAILY. All day long, 5c.

EXPERT POULTRY JUDGE, licensed by American Poultry association, open for engagements. S. J. Harwell, Adel, Ga.

EGGS—Fine strains and good layers, properly mated. Crystal White Orpingtons, White Leghorns and Buff Orpingtons, $3.25 and $2.25 per fifteen delivered. Summer Haven Poultry Farm, H. H. Baxley, Columbus, Ga.

SILVER, GOLDEN, WHITE WYANDOTTES—Good layers all year round, and will keep in perfect condition if given tonic doses of Bee Dee Stock and Poultry Medicine (formerly called Black-Draught Stock and Poultry Medicine); used by thousands of poultry raisers, which is sure proof of its great merit. Price, 25 cents, 50 cents and $1 per can. Sold anywhere. R. E. Jones, the Wyandotte Man and well-known Expert Poultry Judge of Nashville, Tenn., writes: "I value Bee Dee Stock and Poultry Medicine as a general tonic and assistant above all others." Bee Dee Stock Medicine Co., Chattanooga, Tenn.

DISINFECTANTS

CHLORO-NAPTHOLEUM DIP

AND LIVE STOCK Disinfecting has stood the test for half a century and is still the standard by which all others are judged. Good for your chickens, dogs, horses, cows and all live stock. Qts., 50c; half gallon, 90c; gallons, $1.50. West Disinfecting Co., 26 S. Forsyth street, Atlanta, Ga.

ALFALFA

NOW IS the time to plant alfalfa, crimson clover and vetch. Use Inoculin and it will insure a perfect stand and success will make your land rich by filling the ground with nitrogen enough to treat seed for one acre $2, 5 acres $9. Raise your own hay. Plant alfalfa and you can always have plenty hay. You can find out how to do it by addressing Southern Inoculin Laboratories, Box 541, Atlanta, Ga.

SEEDS

USE Inoculated Soil to be doubly sure of success with alfalfa; 75c per 100 lbs; $10 per ton. Loring Brown, Smyrna, Ga.

SEED OATS—Plant the wonderful heavy yielding Rust Proof Beardless Fulgun Oats, better for chickens than wheat. No other oats grown, its equal. By parcel post, 30c per lb., 4 lbs. $1.00; by for doz. espress $2.00 per bushel. Special price on large quantities. Hastings' 100 75c per bushel in 100 bushel lots. W. M. Caldwell, Haralson, Ga.

DOGS

WILL SELL cheap blooded fox terrier bitch and three pups. Call Ivy 2930.

AT STUD—MAX STRIDEWAY, FDSB-25131. The best bred pointer in the south. Fee $15. Phone Ivy 7462. Georgia Field Trial Kennels, 55 West Cain street.

INCUBATORS

NEW incubator, best made, only used one time, to exchange for good washing machine. Address Exchange, Box 72, care Journal.

RAILROAD SCHEDULES

SOUTHERN RAILWAY.

Arrival and Departure of Passenger Trains, Atlanta.

The following schedule figures are published only as information and are not guaranteed.

Atlanta Terminal Station.

No.	Arrive From—		No.	Depart To—	
36	B'ham	12:01 am	36	New Y'k	12:15 am
35	New York	5:00 am	20	Columbus	5:20 am
13	Jack'ville	5:30 am	15	Cincin'ti	5:40 am
43	Wash'ton	5:25 am	32	Ft. Val.	7:15 am
12	Shrevep't	6:30 am	35	Bir'ham	5:50 am
23	Jack'ville	6:50 am	7	Chatta.	6:40 am
17	Toccoa	8:10 am	12	Richmond	6:55 am
26	Heflin	8:20 am	29	Bir'ham	11:30 am
29	New Y'k	11:15 am	23	Kan. City	7:00 am
8	Chatta.	10:35 am	16	Brunswick	7:45 am
7	Macon	10:40 am	38	New Y'k	11:00 am
27	Ft. Val.	10:45 am	40	Charlotte	12:00 n'n
21	Columbus	10:50 am	6	Macon	12:20 pm
6	Cincin'ti	11:10 am	30	Columbus	12:30 pm
40	B'ham	12:40 pm	30	New York	2:45 pm
20	Columbus	1:40 pm	15	Chatta.	3:00 pm
30	Bir'ham	2:30 pm	39	Bir'ham	4:10 pm
39	Charlotte	3:55 pm	18	Toccoa	4:30 pm
5	Macon	4:00 pm	2	Columbus	5:10 pm
37	New York	5:00 pm	5	Cincin'ti	5:10 pm
15	Brunswick	7:50 pm	28	Ft. Val.	5:20 pm
11	Richmond	8:15 pm	25	Heflin	5:45 pm
24	Kan. City	9:20 pm	10	Macon	5:30 pm
16	Chatta.	9:35 pm	44	Wash'ton	8:45 pm
10	Columbus	10:20 pm	24	Jack'ville	9:30 pm
31	Ft. Val.	8:00 pm	11	Shrevep't	11:10 pm
14	Cincin'ti	11:00 pm	14	Jack'ville	11:10 pm

All trains run daily, Central time.
City Ticket Office, No. 1 Peachtree street.

TAXICABS

PACKARD TAXICABS

Phones: Ivy [illegible]; Ivy 4051

Knight Rent Service Office

Aragon Hotel Lobby.

TAXICABS, BELLE ISLE

IVY 5190; ATLANTA 1598.

AUCTION SALE OF FURNITURE

THE Southern Auction and Salvage Co., at 90 South Pryor, will buy or sell your furniture, household goods or pianos. Phones Bell 2306.

MOVING PICTURES

SEE THE MOVIES AT THE GRAND, DAILY. All day long, 5c.

GEOGRAPHICAL

SEE THE MOVIES AT THE GRAND, DAILY. All day long, 5c.

AMUSEMENTS

SEE THE MOVIES AT THE GRAND, DAILY. All day long, 5c.

PAID MESSAGES

OF PEOPLE who have urgent needs to fill, or who have valuable goods or service to offer are indexed and published here for your convenience. It takes but a moment to guide your eyes to the ad meant for you.

SHOPS YOU OUGHT TO KNOW

Designed to Place Before the Public the Merchandise, Craftsmanship and Special Service Offered by the Exclusive Shops and Specialty Stores Not Usually Advertised

Abstract and Title Insurance.
ATLANTA TITLE GUARANTEE CO., ground floor Equitable bldg. Bell phone Main 5420.

Artistic Upholstering.
Atlanta Upholstering Co.
296 WHITEHALL, Main 2475. All kinds of furniture repaired, upholstered, refinished.

Banks.
LOWRY NATIONAL BANK OF ATLANTA. Capital $1,000,000; surplus $1,000,000.

FOURTH NATIONAL BANK OF ATLANTA. Cash capital $600,000.00; surplus $890,000.00.

Books and Stationery.
COLE BOOK AND ART CO., 85 Whitehall. Main 482.

Building.
LET US build you a home on easy terms, like rent, anywhere in the city. 400 Temple Court bldg. M. 4189.

Billiards and Pocket Billiards.
MONTGOMERY POCKET BILLIARD AND BILLIARD PARLORS
BEST equipped parlors in the SOUTH. Try us and see. Over MONTGOMERY THEATER. 87 PEACHTREE STREET. Take Elevator on Righthand Side.

Contracting Plumbing.
MONEY saved by buying your plumbing material of
PICKERT PLUMBING CO.
We sell everything needed in the plumbing line. Prompt attention given to repair work. 14½ East Hunter street. 550 both phones.

Coal Tar Products.
ALL COAL TAR products. Atlanta Gas Light Company. Phone Main 4945.

Carpet and Rug Cleaning.
RUGS cleaned and bound, furniture repaired, packed. Zack Harris, Manager. 298 Piedmont. Ivy 2660-L.

ALL KINDS of carpets and rugs cleaned; also feathers cleaned and renovated; 15 years' experience. Atlanta Cleaning Works, Ivy 4186.

Carpet Cleaning
W. M. COX
ORIENTAL RUG AND CARPET CLEANER
REPAIRER
145 AUBURN AVE.
Phone Ivy 3135-J; Atlanta 1818.

Cleaning, Pressing and Altering.
FOR CLEANING, pressing, altering, call C. Patterson, 234 Houston st. Ivy 4180.

Cleaning, Altering and Dyeing.
FOR cleaning, altering, pressing and dyeing, call Will Terrell, 229 Auburn avenue. Atlanta 5868 M.

Chinese Laundry.
THE best work in town, both in cleanliness and finish. Give us a call. All work guaranteed. Joe Hoey, 83 West Peachtree st. Atlanta 653.

Cleaning, Repairing and Pressing.
WANTED—500 members $1.00 per month. W. Roberts Andrews & Co., Tailors, 11 Auburn ave. Ivy 7680.

Cleaning and Repairing.
S. PRYOR PRESSING CLUB
357 S. PRYOR STREET.
FOR next ten days ladies' suits dry cleaned 75c to $1.25; ladies' skirits, 50c; men's suits, $1. Club rates $1 per month. Bell phone Main 2392-J; Atlanta 2858.
OUR MOTTO: EFFICIENT SERVICE TO ALL.

Contractors and Builders.
GROVER C. TULLY
BUILDS a House of Satisfaction at a nominal price; also remodeling, repairing, and painting; try him; plans furnished. 515 3rd Nat'l Bank bldg. Phone Ivy 1421.

Cotton Gin
DON'T FAIL to carry your cotton, wheat and corn to the new Electric Mill and Gin, the best equipped outfit in the state.
STONE MOUNTAIN MILL AND GIN CO., Stone Mountain, Ga.

Dyeing and Repairing.
SUITS made to order, cleaning, pressing and dyeing. Work called for and delivered on short notice. Atl. 3170-M.

Expert Pressing.
ALL CARD members, 4 suits sponged and pressed. Dry cleaning a specialty.
D. P. MOORE, 282 Whitehall.
MAIN 9187. Atlanta 6088-M.

Electric Contractors.
BRYAN ELECTRIC CO., electrical contractors. Dealers in new and used machinery. 58 Edgewood avenue. Ivy 1790-1788. Atlanta. 5000.

Electric Repair Machinery
FOR new and secondhand electric machinery, call Atlanta Electric Machine Co., both phones 294. 111-113 Marietta street.

Expert Cleaning and Pressing
GWINETT 95 WINDSOR ST., first-class Cleaning and Pressing.

Furniture.
WE BUY and sell cash bargains. S. M. Snider, 145 S. Pryor st. M. 1421.

Furniture Bought and Sold.
CASH will buy $1 for 50c at our store. Southern Wreckage Co., 114 So. Forsyth st.

Furniture Repairing
FURNITURE repairing, furniture packed for shipping, satisfaction guaranteed. Ivy 3367. L. Wellon, rear 41 Auburn ave.

Furniture Bargains
FOR the best goods for the least money come to Garner Furniture Co., 105 S. Forsyth st.

Furnaces.
ANDERSON BROS. & RICH.
370 Edgewood Ave.—Both phones.

Fresh Meats and Fish.
J. A. KELLEY, Fresh Meats, Fish and Oysters. 176-8 Auburn avenue. Both phones.

Fresh Fish and Lunches.
FOR fresh fish and lunches call Charlie Brown, 180 West Mitchell street. Atlanta 2346.

Fresh Fish and Oysters
FOR FRESH FISH and oysters. Call Norfolk Fish Co., 233 Houston, Ivy 7717.

NORFOLK FISH CO. Fresh fish and oysters all the time. 230 Auburn. Atlanta 2681.

Gas Stoves and Ranges.
GOOD second-hand gas and cook stoves for sale at $5 and up. Stoves bought, sold and exchanged. Standard Stove and Supply Co., 141 Marietta st. Phone M. 1389.

Glass Mirror and Repair Work.
IF IT'S glass, mirrors or repair work, call L. P. Loyd, Main 4027; Atlanta 322. 11 S. Forsyth street. Work guaranteed.

Glazing.
GLASS of every description glazed in windows and doors, mirrors, old mirrors resilvered; bent glass, leaded glass repaired. Neat work; charges nominal; best references. W. H. Chandler, Phones: Bell Main 628 and 1841; Atlanta 556.

Groceries.
LITTLE GEM GROCERY, 154 Whitehall. Country eggs, butter and chickens. Little price for large amount. Phone Main 614.

Gun and Locksmith.
KEYS MADE C. C. Downs, 29½ Marietta st. M. 2146. Atl. 4922.

B. B. LOCK & GUN CO.
EXPERT gun and locksmith. 4 South Forsyth street, at viaduct. Atl. phone 3208.

Hat Renovators.
LADIES' and Gents' hats cleaned and shaped. Late styles, best work. Mail orders given prompt attention. Acme Hatters. 20 E. Hunter street.

Heating.
MONCRIEF'S FURNACES MADE and sold at 139 S. Pryor St. Main 285; Atlanta 2877.

House Moving.
W. C. PEASE MOVES brick and frame buildings; 27 years' experience. 417 4th Nat. Bank bldg. M. 1615. Atl. 955. Residence M. 3980.

Master Plumbers.
DAVID W. YARBROUGH
PHONE IVY 493. 10 EQUITABLE PLACE.

Models and Wood Patterns.
Robertson Pattern Works.
140½ EDGEWOOD AVE. IVY 6026.

Multigraphing, Addressing, Mailing.
THE LITTLE CRAFT SHOP.
BEST multigraphing work in the south. Prompt service. All work guaranteed. Business Service Co., P. O. Box 836, Atlanta, Ivy 7011.

Messenger Service.
PHONE 23 OR IVY 4372 for a Skiddo Messenger.

New Rubber Tires
PUT on your baby's carriage. Repairing. Robt. Mitchell. Ivy 3076. 227-229 Edgewood ave.

Oil-Gas Stoves—Steam Cookers
PORTABLE OIL-GAS STOVES make gas from kerosene oil, 12 parts air, no wick, smoke or odor. Ideal Steam Cookers, cook all your dinner on one eye, any stove. B. B. Henry, 252 South Pryor st. Phone Bell M. 307-J.

Pictures and Frames.
COLE BOOK AND ART CO., 85 Whitehall. Main 482.

Pianos.
on consignment Adam-Schaaf pianos in North Carolina, South Carolina and Georgia. W. F. Malcom, southern representative, 622 Candler building.

Printing
ADVANCE PRINTING CO.
BOOK AND JOB PRINTERS. Cut price on all printing for next fifteen days. 164 Auburn avenue. Bell phone Ivy 7282-J.

Painting and Tinting.
KEEP your house painted and tinted. Embry Construction Company. 318 Fourth National Bank. Main 1455.

Packing and Storage.
SKINNER TRANSFER AND STORAGE CO., 34 N. Forsyth St.
Packing and shipping, household goods a specialty, by expert packers. Bell phone Ivy 4232.

Painting and Decorating.
J. E. OLIVER
11 SOUTH FORSYTH. Main 4027.

Printing.
THE JOHN S. COOK PRINTING CO., Quality Printing. Reasonable Prices. 350 Edgewood. Ivy 3518-J.

Pressing and Altering.
FOR PRESSING, dyeing, altering, cleaning, see T. N. Wilburn, 385 Marietta. Atlanta 2983.

Pope Hartford Autos For Rent.
PRIOR MOTOR CO.
HIGH CLASS cars, reasonable rates. Phone M. 4869, Main 216.

Roofs.
OF ALL kinds repaired. Felt and gravel roof put on. Roof paint for sale. J. N. Little, 154 Whitehall. Main 614.

Replastered and Repaired.
J. G. THROWER replastered all the ceilings in new Walker St. school. All work guaranteed. Phone me your troubles. Ivy 3291-L. M. 374.

Roofing.
JONES SLATE ROOFING CO. Main 1615. Repairs and new roofing. Atl. 955.

Rubber Stamp and Seal
RUBBER stamp seals, stencils, etc.; 15 years' experience. Harwell Rubber Stamp Co., 19 S. Broad st.

Secondhand Tents.
1,000 ARMY tents, 18 oz. U. S. duck, slightly used. We have all sizes. Call or write Springer, 25 South Pryor st., or Bell M. 1526.

Stove and Range Repairing.
ATLANTA STOVE SUPPLY CO.—We also make chimney stacks. Ivy 7240. 101 N. Forsyth street.

Stove Repairing.
A. O. LYNDON Firstclass stove repairing. 33 S. Pryor.

Shoe Repairing
WANTED—1,000 pairs old shoes for repairing. Murphey's Old Stand, 847 Marietta street. Atlanta 5749-F.

SHOE RENURY 2 AUBURN AVE. Ivy 2310, Atlanta 1493. Worked called for and delivered.

SHOES HALF-SOLED, SEWED.
50 CENTS
At Gwinn's Shoe Shop, 6 Luckie St. Opposite Piedmont Hotel. Both Phones. In a hurry, call Taxicab Co. for an auto rent service. Both phones.

Shoes.
MEN'S AND LADIES' New High Shoes, $2.95; Boys' School Shoes, $1.95; Children's School Shoes, $1.65. Stewart's Under-price basement, 25 Whitehall street.

Stoves and Ranges.
STOVES AND RANGES REPAIRED.
DAN, THE FIXER
121 Whitehall. M. 2699.

Transfer Service.
STALLINGS Transfer Co., 11½ Fairlie St. Main 5261.

Transfer and Storage.
MELL & CLOSE
TRANSFER, storage, packing. Main 154-J. Atlanta 3910.

Trunks and Suit Cases.
MANUFACTURERS, Retailers and Repairers of all kinds luggage. Rountree's, 77 Whitehall st. Phone Main 1576, Atlanta 1654.

Tin and Sheet Iron Work
BEST WORK, prices reasonable. J. L. McNinch, 209 Marietta street, Main 5276-J, Atl. 2127.

Umbrellas and Parasols (Mfg.)
HARRY BRIGGS, 5 Viaduct Place, Main 5100. Fine handles, repairing & recovering a specialty.

Upholstering
CAPITAL UPHOLSTERING CO.
PACK and ship, 148 So. Pryor st. Both phones.

Umbrellas, Wholesale and Retail.
UMBRELLAS Try "Taylor Made" Detachable handles. All prices. No charge for repairs. Phone M. 3748. Taylor Umbrella Co., 116½ Whitehall.

Violin Maker.
I WANT to buy an old violin. Sam Kimbrell, violin maker, expert repairing, Stone Mountain, Ga. Telephone connections.

Watches and Jewelry.
WATCHES DIAMONDS, jewelry, eyeglasses and spectacles sold on divided payments to reliable parties.
BANTA-COLE JEWELRY CO.
5 South Broad St.

Windows and House Cleaning.
NATIONAL WINDOW CLEANING CO., office 47 E. Hunter street. Main 1175. Atl. 1051.

Wall Paper and Decorations.
FRIDDELL BROS., 107 N. Pryor st., opp. Candler bldg. House painting a specialty. Ivy 459.

Wall Paper and Paint.
SEE J. M. QUICK at Rockwood. Improvement company for low prices on wall paper. Best work. 11 S. Forsyth. Main 4027; Atlanta 322.

Wanted—Feathers
WANTED—To buy several feather beds and pillows. Atlanta Phone 473.

PERSONAL

SEE THE MOVIES AT THE GRAND, DAILY. All day long, 5c.

SEE THE MOVIES AT THE GRAND, DAILY. All day long, 5c.

SEE THE MOVIES AT THE GRAND, DAILY. All day long, 5c.

SEE THE MOVIES AT THE GRAND, DAILY. All day long, 5c.

DOLL HOSPITAL—Dolls mended, all parts furnished. 110 Luckie street.

$2.50—WE WANT roms to tint at $2.50 a room. Bell phone M. 4807-J.

HOMEMADE cakes on short notice; layer cakes a specialty. Bell telephone West 14.

PHONE 23 OR IVY 4372 for a Skiddo Messenger.

ATTENTION, traveling men! Specialty, dictation to typewriter. Phone M. 3399-J. 421 Kiser building.

DANCING SCHOOL—Latest steps; private instructions. Phone Ivy 6067-J. 43 W. Peachtree street, Atlanta.

GRAND Hairdressing Parlors; expert hairdressing at reasonable rate. Third Floor Grand Opera house. Ivy 4036.

IF YOUR ROOF leaks call Roof Doctor. W. B. Barnett. 242 Hemphill ave. Ivy 7238.

BUSSEY'S, 28 1-2 Whitehall St.
OLD HATS repaired in firstclass condition.

EE-M SMOKING TOBACCO CATARRH REMEDY. Used for hay fever also. Begin now, 10c pkg. Your druggist or EE-M Co., Atlanta, Ga.

MATERNITY SANITARIUM—Private, refined, homelike. Limited number of patients cared for. Home provided for infants. Infants for adoption. Mrs. M. T. Mitchell, 26 Windsor st.

PUBLIC STENOGRAPHER
ATTENTION, TRAVELING MEN! Specialty, dictation to typewriter. Phone Main 3399-J. 421 Kiser bldg.

PERSONAL — PERSONAL

FOR 30 DAYS
we will Dry Clean and Press
Ladies' Skirts, 60c.
Ladies' Coat Suits, $1.00.
Ladies' Princess Dresses $1.00 and up.
WE WILL GIVE SPECIAL PRICES ON DYEING.
Sanitary Dry Cleaning Co.,
34 NORTH FORSYTH ST.
M. 1802. Atl. 353.

PERSONAL

BEST work and lowest prices. Eureka Hairdressing Parlor, 73½ Whitehall st. Manicuring and children's haircutting 25c. Switches made from combings. Main 3420-J, Atl. 3035-A. Mrs. C. D. Faulconer, Propr.

FLY SCREENS—PRICE & THOMAS.
FLY SCREENS—PRICE & THOMAS.
FLY SCREENS—PRICE & THOMAS.
Salesroom and office, 62 N. Pryor st. Factory 86 E. Cain st. Bell phone Ivy 4206.

PRICE & THOMAS, Carpenters.
PRICE & THOMAS, Carpenters.
PRICE & THOMAS, Carpenters.
PRICE & THOMAS, Carpenters.
62 N. Pryor. Phone Bell Ivy 4203.

SUITS PRESSED, 35c
EXPERT workmen. Call M. 1177; our messenger will call in business section. The Wright Shop, 15 Fairlie street, formerly Ideal Tailor Shop.

PRICE & THOMAS—FLY SCREENS.
PRICE & THOMAS—FLY SCREENS.
PRICE & THOMAS—FLY SCREENS.
PRICE & THOMAS—FLY SCREENS.
PRICE & THOMAS—FLY SCREENS.
62 N. Pryor. Phone Bell Ivy 4206.

PERSONAL

DO YOU WEAR SOCKS?
IF SO, buy them direct from the manufacturer, four pairs for one dollar, delivered to your address. Guaranteed against hole or darn for four months. Cherokee Merchandising Co., 65 Elbert st., Atlanta, Ga.

PHYSICIANS AND DENTISTS.
LET US keep your books, make and send out your monthly statements and attend to your collections. Will install systems if desired. Efficient confidential service. Our representative will call and explain plan on receipt of request.
PROFESSIONAL ACCOUNTANTS, P. O. Box 300, City.

THEATERS

SEE THE MOVIES AT THE GRAND, DAILY. All day long, 5c.

SCIENCE

SEE THE MOVIES AT THE GRAND, DAILY. All day long, 5c.

AUCTION SALES

AT AUCTION

SEVERAL CONSIGNMENTS, INCLUDING A FINE LOT OF HOUSEHOLD FURNITURE FROM A W. PEACHTREE ST. HOME, CONSISTING OF FUMED OAK DINING SUIT, COST $250; CHIFFOROBE, UPRIGHT PIANO, BRASS BEDS, MAHOGANY AND OAK DRESSERS AND CHIFFONIERS, HAT RACK, MAHOGANY BOOKCASE, PARLOR AND LIBRARY FURNITURE, WILTON AND AXMINSTER ART SQUARES, HAND-PAINTED CHINA, BRASS JARDINIERES, BLANKETS, SHADES, TABLE AND BED LINEN, HALL RUNNERS, ETC., TUESDAY, SEPT. 23, AT 12 E. MITCHELL STREET.

COMMENCING at 10 a. m. Tuesday, we will sell to the highest bidder, a fine lot of household furniture from a West Peachtree home, consisting of one of the finest lots of household furniture ever offered at auction. This consists of fumed oak dining suit, cost $250, and including buffet, china cabinet, serving table, dining table and set of genuine leather seat chairs, upright piano, brass beds, mahogany chiffoniers, hatrack, bookcases, lot of china cabinets in mahogany, oak, early English and fumed oak, Vernis-Martin iron beds, National springs, felt mattresses, feather pillows, table and bed linens, oak buffet, mahogany and oak dining chairs, fine lot of rockers in mahogany, oak and willow, rolled top desk, mahogany chifforobe, davenport, fine lot of heaters, cook stove, French Wilton, Axminster and body Brussels art squares, lace curtains, bedspreads, brass jardinieres, hand-painted china, Japanese vases, silk prairie rugs, hall runners, matting, linoleum, blankets, and many other things too numerous to mention. These goods are in first-class condition and must be sold at this sale, as owner is leaving the city. Open for inspection Monday. Sale 10 a. m., Tuesday, September 23.

CENTRAL AUCTION CO., 12 East Mitchell St.

CENTRAL AUCTION CO., 12 E. Mitchell st., buys and sells everything. Regular auction Tuesday and Friday. Bell phones Main 2424.

MONEY TO LOAN

MONEY to lend on improved real estate. C. C. McGehee, Jr., 622-624 Empire bldg.

SIX PER CENT money on Atlanta property. J. R. Nutting & Co., 801 Empire Life Bldg.

FARM LOANS—Placed in any amount on improved farm lands in Georgia. The Southern Mortgage Co., Gould bldg.

MORTGAGE LOANS made on firstclass improved Atlanta real estate. "Get in touch with us." Greene Realty Co., 511 Empire bldg.

AARON HAAS SON & HOWELL
LOANS on real estate. We buy purchase money notes. Quick service. 723-724 Candler bldg. Phone Ivy 4453.

MONEY FOR SALARIED PEOPLE.
AND others upon their own names; cheap rates. easy payments; confidential. Scott & Co., Room 820 Austell bldg.

THE ATLANTA DISCOUNT COMPANY.
Responsible Concern Making Loans Without Real Estate Security.
817-818 Century bldg.

MONEY in bank to lend on Atlanta real estate in sums of $500, $1,000, $1,500 and $2,000 or more. We buy purchase money notes too. Dunson & Gay, 409 Equitable bldg.

CLIFF C. HATCHER INS. AGENCY. Loan Agents Travelers Ins. Co. Loan on well located city property; small expense. Purchase money notes bought. 221 Grant building.

United States Mortgage & Trust Company of New York.
W. B. SMITH, Sole Representative for making loans on real estate. 707-8 4th Nat'l Bk bldg.

$50,000 Home Funds
TO LOAN on Atlanta homes at 6 per cent. Unlimited money for business property at lowest rate. See or write and will call. S. W. Carson, 24 S. Broad street.

MONEY—We can place a few good loans on well improved property in the city limits at 7 to 8 per cent. If you have any funds on hand in amounts of $1,000 to $10,000 let us lend it for you.
TURMAN, BLACK & CALHOUN, 203 Empire Bldg.

MONEY TO LOAN
PLENTY of six and seven per cent money to lend on improved property, either straight or monthly plan. Also for purchase money notes. Foster & Robson, 11 Edgewood avenue.

LOANS $25 AND UP
On Furniture, Pianos, or on Endorsed Notes
WE ARE a new company, organized for the purpose of loaning money to anyone employed or keeping house at the lowest possible rate of interest. We positively make no charges for commissions, drafting papers or any other so-called charge, but only ask you to pay the rate permitted by the laws of the state.
Our easy payment plan allows you to pay us back to suit your income. We also protect you from publicity, and extend every courtesy to make the carrying of a loan satisfactory to you in every way.
GUARANTEE LOAN CO., Room 318 Atlanta National Bank Bldg., Bell Phone Main 440.

WANTED—MONEY

WANTED—Money for real estate loans netting 7 and 8 per cent. Loan department, A. J. & H. F. West.

WOULD borrow $400 on place worth $1,250 at 8 per cent interest; no brokerage. W. T. Hammond, South Atlanta, Ga.

WANTED—$8,000 on first mortgage business property valued at $15,000 on three or four years' time at low interest. Address Box 369, Griffin, Ga.

WANTED—Loan of $2,500 on new north side bungalow, cherted street and all improvements. Would pay 8 per cent interest, but no commission. M., Box 99, care Journal.

WE HAVE good demand for 7 and 8 per cent money on Atlanta and suburban property, worth two to three times amount wanted. Foster & Robson, 11 Edgewood ave.

WANTED—$2,000.00
WILL give first mortgage on $6,000.00 nine-room house, lot 60x140, north side. Pay commission besides 7 per cent interest on straight five-year loan. Address Urgent, Box 55, care Journal.

ESTABLISHED 1888.
6%—WE WILL PAY—6% ON SAVINGS
In Sums of $500 and Over.
THE MERCHANTS AND MECHANICS BANKING AND LOAN CO.,
209 Grant Building. Telephone Ivy 5341.
Cash Capital $120,000.
Thos. J. Wesley, Cashier.
B. M. Grant, Pres.

PURCHASE MONEY NOTES

WILL BUY purchase money notes on Atlanta property; first or second mortgage. Mrs. E. L., 75, care Journal.

WILL buy good purchase money notes; small or large amount. Address Cash, Room 1121, Atlanta National Bank Bldg.

AUTOMOBILES

For Sale

FOR SALE—One Hudson car, in good condition. Call Ivy 1904.

FOR SALE—One Buick truck, in good condition. Call Main 26.

AT ONCE, model T 5-passenger Ford, in good condition; a bargain. Address Box 36, Jackson, Ga.

1911 FIVE-PASSENGER Cadillac auto, cheap, for cash. Bell phone Ivy 883-J, or apply 155 Juniper St.

OLD FASHION Ford, must sell at once. Good tires; running order; any fair bid. 138 Rawson St.

FOR SALE AT BARGAIN—Four-passenger 40-h. p. Overland, in splendid condition. Lindsey Hopkins, 313 Candler bldg., P. O. Box 830.

E. R. FOX. E. L. McINTYRE.
OWNERS AUTO REPAIR CO.
16 W. Harris—Ivy 7604-J.
Adjustments, Repairs, Overhauling.

AUTOGENOUS WELDING CO.
AUTOMOBILE and machine parts of all kinds welded. 180-182 Courtland st. Ivy 571.

W. N. MacDonald, Son & Co.
68 Ivy St. Ivy 6990. Tire and tube repairing. All work guaranteed. Free air

FOR SALE—Five-passenger Oakland, perfect running order, looks well and can be sold for $525. If looking for a bargain, see this car. Central Garage, 25 Warren place, near Auditorium. Phone Ivy 7816.

HUPMOBILE
SEE the new model 32, the finest light car ever produced for $1,050 f. o. b. Atlanta. John M. Smith, 122 Auburn avenue.

EDGAR VERNON GARAGE
STORAGE, repairs and supplies; open all night. 14 and 18 W. Harris, opposite entrance Capitol City club. Ivy 1371.

BANKRUPT SALE
CLOSING out bankrupt stock auto accessories and supplies at greatly reduced prices for cash. Masonic Temple Bldg., 216 Peachtree.

AUTOGENOUS WELDING, RIDDELL BROS.
ALL METALS welded. All work guaranteed. 16 East Mitchell st.

AUTOMOBILE REPAIRING
WE DO it promptly and at a small cost. All work absolutely guaranteed. Now is the time.
TRAVIS & JONES,
26 James St. 3rd Floor. Ivy 4832.

KNOX LIMOUSINE
FOR IMMEDIATE sale, my $5,200 Knox limousine for sale. Car new in every respect. No offer refused. Can be seen at
COLUMBIA AUTO EXCHANGE,
287 EDGEWOOD AVE. IVY 1626.

WE HAVE for trade for a good light late model automobile, 2 unencumbered negro houses, rented every month; price, $600 each; also two first mortgage real estate purchase money notes of $500 each. We will trade part or all for late model cars, giving or taking difference. Co-Operative Automobile Exchange, 4 Walton St.

THE MOST EXPERIENCED MOTORISTS HAVE CAMP CLEAN CARBON.

COLUMBIA AUTOMOBILE EXCHANGE
287 EDGEWOOD AVENUE.
LARGEST exclusive dealers of used cars in the south; over 40 always on hand at prices from $100 to $1,000. Write for monthly catalogue. Watch our list of used cars in this paper Sundays, Tuesdays and Thursdays.

REPAINTING.
STRICTLY high-class automobile painting. All work guaranteed to give satisfaction.
Repairing, Storage, Gasoline, Oils.
JONES & WELLER.
WHITEHALL AND M'DANIEL.
MAIN 599. ATLANTA 1306.

AUTOMOBILES REPAINTED
Tops recovered and repaired. Wheels, axles and springs repaired. High-grade work at reasonable prices.
JOHN M. SMITH,
120-122-124 AUBURN AVE.

SLIGHTLY USED 1913 model 6-cylinder, 5-passenger Chalmers and one 1913 model 5-passenger Hudson 37. Both cars are fully equipped with self-starter and electric lights, modern in every detail. If you are looking for a high grade car and a bargain, we invite your inspection.
JOHN M. SMITH,
Phone Ivy 1521.
120 Auburn Ave., Atlanta, Ga.

BARGAINS IN SECOND-HAND CARS
WE HAVE a few good second-hand cars that have been repainted and overhauled by us which we will sell cheap. See what we have before making your purchase.
JOHN M. SMITH,
122 Auburn Ave., Ivy 1521.

LONG EXPERIENCE WITH STUDEBAKER CARS
PUTS US IN POSITION TO GIVE STUDEBAKER OWNERS BEST SERVICE AT LEAST COST.
45 Auburn Ave. Ivy 6983.
E. H. Odom Bros. Co. (Inc.)

This Is to Impress YOU THAT CAMP CLEANS CARBON Perfectly from your motor with heavy pressure Oxygen. Repeat CAMP CLEANS CARBON customers prove its worth.
275 Marietta St.

Prosperity Is Inevertable.
BIG CROPS, good prices and the reduction of gasoline and second-hand automobiles. You can afford to trade your equity or vacant lot or purchase money notes for one of these 1913 40-horse power, 6-cylinder electric starter, 5-passenger, foreign make, run 3,000 miles; 1913 33 Hudson 5-passenger electric starter; 1913 5-passenger Ford, splendid shape; 1913 Cole 40 touring car; Hupmobile 32-horse power roadster, looks and runs like new; 40-horse Packard touring car; 5-passenger Winton; 1910 Studebaker; 5-passenger 1912 fore door Overland. We will guarantee to get you a trade on any of the above cars. 1913 foreign make six-cylinder, 40-horse electric starter, run less than 3,000 miles, 5-passenger, $975; cost $1,950. 1913 electric starter Hudson 38, 5-passenger, $1,150; 1913 model T Ford touring car, $400; 1913 Studebaker, $575; 1912 5-passenger Ford, $275; Ford runabout, $145; Baby Maxwell, $125; fore door Buick roadster, good shape, $450; 1912 fore door Everett, with splendid motor, $395; 1912 fore door Overland, $395. Come around and let us show you these cars and make you price on painting your used car. We use Murphy's best paints and varnishes, and guarantee to give you a firstclass job at the right price. A trial will convince. Sales office, No. 4 Walton st., near Peachtree. Store room and shop, 362 Peachtree st.

Wanted
EQUITY in 5-room bungalow, cash or automobile. Address F. F., Box 37, Journal.

HAVE YOU A ROADSTER TO SELL?
IF SO, call us up at once. We have three customers that are anxious to buy. Can use one or two touring cars, if prices are right. Cars stored, $4.50 per month. Central Garage, 25 Warren Place. Ivy 7816.

MOTORCYCLES

WAGNER motorcycle, looks good, runs good. Here is a bargain; first $60.00 gets her. Lee Dearing, Griffin, Ga., R. 4.

STOCKS AND BONDS

FOR SALE—5,000 shares Winona Gold-Copper or $300, also 5,000 shares Brant Independent or $850. Need money. Box 75, Little Rock, Arkansas.

SPECIAL

SEE THE MOVIES AT THE GRAND, DAILY. All day long, 5c.

ANNOUNCEMENTS

SEE THE MOVIES AT THE GRAND, DAILY. All day long, 5c.

WANTED—BOARDERS

LARGE front room and board. Ivy 2423-J.

ROOM and board; reasonable rate. 22 East Ellis st.

WANT TWO boarders; private home. 588 Capitol ave. Su.

ROOMS with board, table boarders. 143 West Peachtree. Ivy 2104-J. S

WANTED—Boarders, room for 8 nice young men. 149 Walton street.

ROOM with board for gentlemen; private home 14th st. Ivy 5256-J. Su.

70 IVY street can accommodate several nice boarders. Call Ivy 6673-J.

ROOM and board at 52 Houston street, two blocks from Peachtree street. M

CAN accommodate table boarders with good board. 75 Washington street. S

DELIGHTFUL room with board in private home, north side. Ivy 1384-J. S

NICE room, board, private bath, by October 1. 647 Peachtree; phone 6634 Ivy. S

WANTED—Young man in private North Side home; furnace heat. Ivy 4414-L. S

CAN accommodate several students with room and board. 75 Washington street. S

NICELY furnished rooms with board; private home. Inman Park, 2 Elizabeth st. Su.

LARGE front room and dressing room, with board. 766 Peachtree. Ivy 2774-J.

LISTEN—Extra nice rooms with or without board. 308 S. Pryor st. M. 2456-L. S.

BOARD and single rooms for gentlemen in West End home. Bell phone West 568-J. M

WANTED—Two gentlemen boarders, references. 84 W. Peachtree Phone Ivy 6974-J. Su

TWO large nicely furnished rooms; good table board. 121 Capitol Square M. 4839-L.

TWO young men or couple, nice front room, near in, north side. Phone Ivy 6671-J. M

WILL BOARD and care for infant. Address W. G. D., 95 Orange st. M. 2758-J. Su.

BOARDERS wanted at 65 Irwin street; convenient and special rates to students. Su

ROOMS and board in private family; meals well cooked and well served. Phone Ivy 5133.

ROOM and board in a refined north side home; furnace heat; all conveniences. Ivy 7848-J.

BEST TABLE board in the city, 1 block Candler Bldg. The Pasadena, 50 Houston St.

37 EAST THIRD street between the Peachtrees, room and board; references exchanged. S

BOARDERS WANTED—Nicely furnished rooms and table boarders, close in. 114 W. Baker. S

LARGE front rooms with or without board to couples. 10 Bedford Place. Phone Ivy 2807. S

VERY select board, all modern conveniences. 134 Spring street, corner Third street. Ivy 3042

TWO BOARDERS in strictly private family. All conveniences. References. 105 Greenwich st. Su.

VERY desirable rooms with board. Furnace heat. Splendid location. 75 W. Peachtree. Ivy 1449-J.

BEAUTIFUL room with board; private bath, furnace heat. 222 West Peachtree, corner Linden. Ivy 5784-J.

LARGE rooms, electric lights, steam heat, three doors off West Peachtree. 18 West North avenue. Bell phone Ivy 6576-J.

WEST PEACHTREE residence; large, delightful room, private bath, steam heat; best location; good table. Ivy 1959-L.

ATTRACTIVE front room, with board in private family, furnace heat, all conveniences. 50 Boulevard Place. Ivy 6855-L.

DOWN STAIRS front room, hot and cold water, steam heat, first class table board at 17 E. North avenue; phone Ivy 5474-L.

FOUR select table boarders wanted in private West Peachtree home; rates to couples. Apply 217 W. Peachtree or phone Ivy 715.

TWO large nicely furnished rooms and board, in private family, close in, reasonable rates. 56 East Cain street. Phone Ivy 5520-L.

WILL board two young men or business women in private home on North Side. State business engaged in and references. Address "At Once," Box 14, care Journal.

39 EAST THIRD

BETWEEN Peachtrees, couple or gentlemen, to board in private home. Ivy 3349-J.

BELLEVUE INN

NICELY furnished single or double rooms, with or without meals. 57 East Third, Ivy 1998-L.

ONE block from Peachtree on East North ave. 100, one room with private bath and all conveniences; also table board; individual tables; the very best cooking and service. Phone Ivy 4630-J.

PEACHTREE INN.

PEACHTREE and Alexander streets—American plan $7.50 per week up; rooms to yourself. European, $3.00 week up.

BOARD in private family, couple or two young men; all conveniences. Choice location, near Georgian Terrace, Ivy 2927-J.

358 WHITEHALL ST.

BELL PHONE MAIN 1357-J.

BEAUTIFULLY furnished rooms with excellent board, newly furnished, every convenience, private bath, walking distance; very reasonable.

WANTED—BOARD

TO EXCHANGE music lessons for room and board; north side preferred. Music Teacher, 81 Spring st.

WANTED—By couple, room and board in private family, room well heated; must be first-class in every respect. Inman Park or North Side preferred. Address Park, Box 33, care Journal.

FOR RENT IN NEW YORK

Furnished Apartments

TWO furnished rooms for 3 months, bedroom and sitting room, third floor, both front, large closets, private bath overlooking Madison Square, unobstructed view. Maid in attendance, heat, light, linen and other supplies. Address H., Room 521, 71 Broadway.

FOR RENT—STORES

STORE ROOM—No. 61 East Alabama street. George W. Sciple. Both phones 203. 19 Edgewood ave.

FOR RENT—Two splendid stores at 28 and 30 Capitol Ave.; look at them; also lodge hall for rent two nights. Phone Abbott. M 1691.

$20 PER MONTH ON a year's lease; first-class new brick store room, fine location for business; big territory, in fast developing section, fine business street; splendid tile in front of store, and well suited for a fine location for market, depot or drug store. Ware & Harper, 725 Atlanta National Bank building. M. 1705, and Atlanta 1868.

FOR RENT—OFFICES

OFFICES in the Moore building at No. 10 Auburn avenue, steam heat; passenger elevator, lights and janitor service. $12.50 to $18. One furnished office, price $17.50.

FOR RENT—DESK SPACE

FOR RENT—Attractive office space on fourth floor Third National Bank building, especially arranged for large office and several private offices. Southern Guarantee and Investment Co., fourth floor, Third National Bank building.

FOR RENT—GARAGES

$5.00 PER MONTH Auto Garage large enough for storing large car; practically heart of city. Ware & Harper, 725 Atl. Nat'l Bank bldg. Main 1705 and Atlanta 1868.

SIGHT SEERS

SEE THE MOVIES AT THE GRAND, DAILY. All day long. 5c.

TRAVEL

SEE THE MOVIES AT THE GRAND, DAILY. All day long. 5c.

HISTORICAL

SEE THE MOVIES AT THE GRAND, DAILY. All day long. 5c.

NOON HOUR AMUSEMENT

SEE THE MOVIES AT THE GRAND, DAILY. All day long. 5c.

THE modern housewife depends upon The Journal Wants to provide capable home workers.

FOR RENT—HOUSES

Unfurnished

SWELL 14th st. home. All improvements. Garage. Owner, 60½ N. Broad st.

CALL, write or phone for our rent bulletin. Ralph O. Cochran, 74-76 Peachtree st.

21 FORTRESS AVE., 7 rooms, two baths, for boarding house. Furse. 504 Gould bldg.

SEE our list before you rent. Stewart & Copper, renting agents, 317 Peters bldg. Main 1228.

NOS. 63 AND 65 E. CAIN ST., close in, two 8-room brick houses; rents reduced. Ivy 3834-J.

FOR RENT—Nice 6-room house with all conveniences and large lot, near car line. 45 Ira street.

SIX room furnished house to family of adults who will board man and wife. Southside. Box 67, care Journal.

HOUSES, Apartments and Stores for rent. Phone us and let us mail you a rent list. George P. Moore, 10 Auburn ave.

FOR RENT by owner, modern 8-room, 2-story home, large lot, best part Capitol avenue, $30. 468. Atlanta phone 1586.

CALL, write or phone for our rent list. We have the largest in the city. G. R. Moore & Co., Bell phone, Ivy 4978, Atlanta 2483.

FOR RENT—Six-room bungalow, all conveniences. 41 W. Ontario ave., $27.50 per month. Phone Bell M. 5069 or Atlanta 5072.

NORTH SIDE HOME—Eight rooms, two baths, nice neighborhood; well suited to sublet; three or four rooms upstairs; $45. Phone Main 1136.

OUR WEEKLY RENT LIST gives full description of everything for rent. Call for one or let us mail it to you. Forrest & George Adair.

SIX-ROOM cottage, 601 Edgewood avenue, built for a home, all conveniences except furnace. Call Ivy 4884. Address B., Box 38, care Journal

FOR RENT—To small family, modern six-room cottage on Capitol avenue, all conveniences, good condition, nice yard and garden. Phone Decatur 574.

SEVEN ROOMS and bath, new bungalow, on Cambridge avenue, College Park; sell on easy terms; will take vacant lot as part payment. Milton, M. 2053.

PRETTY West End bungalow on Holderness st.; five rooms, hall and bath, fine neighborhood, $20 per month. Call Owner, West 9-J. Keys at 16 Holderness street.

GET OUR weekly rent bulletin. We move tenants renting $12.50 houses and up FREE. See notice. John J. Woodside, The Renting Agent, 12 Auburn avenue.

FOR RENT—Almost new 6-room bungalow in nice section, on cherted street, near car line. All modern conveniences, including furnace heat. Address Cashier, P. O. Box 894.

FOR RENT—See owner for a jam-up twelve-room North Side, close-in house, two baths, large rooms, vacant about Oct. 1st. Office phone 80 Ivy, residence 2155 Ivy.

406 Williams st., 8 rooms, large lot.....$50.00
205 Plum st., 5-room cottage 17.50
214 Plum st., 6 rooms, two-story.. ..... 18.00
All modern residences and are very convenient to Technological school. Apply 610-11 Peters building.

$27.50 PER MONTH LARGE 6-room house with large veranda, unusually large lot, hot and cold water, gas, nice cabinet mantels, doube car line, one block of Park Street church in West End; very suitable for two small families; possession can be had October 1st. Ware & Harper, 725 Atlanta National Bank building. M. 1705 and Atlanta 1868.

Furnished

FIVE-ROOM cottage, excellent neighborhood, close in. 192 Crew street. Phone Ivy 2216-J.

FOR RENT OR SALE 10 EAST 14th STREET, 10-ROOM FURNISHED HOME; 4 BEDROOMS, 2 BATHS; SLEEPING PORCH, HARDWOOD FLOORS, GARAGE AND SERVANTS' ROOMS. PRICE $90.00.

FOR RENT—APARTMENTS

Unfurnished

FOR RENT—Two five-room apartments. Apply 25 Porter place.

5-ROOM apartment; all conveniences; large lot. 343 Euclid ave. Phone Ivy 6388-J.

TWO 4-room apartments, every modern convenience. 324 Forrest avenue. Apply premises. Phone Ivy 508-J. L. B. Sanders, owner. $40 per month.

FOUR ROOM apartment, lease couple, modern, light, ventilated front, back porches, range, screens, shades, etc. J. V. Wellborn, 279 E. Pine, Ivy 4063.

4-ROOM apartments, in the Corinthian, 136 W. Peachtree st.; also in the Bell, corner Boulevard and Ponce de Leon ave. Apply Chas. P. Glover Realty Co., 2½ Walton st.

VICTORIA and Jefferson, 87 and 89 West Peachtreee st. Two six-room modern steam heated apartments. Very desirable, $40 each. Stewart & Cooper, Renting Agents, 317 Peters bldg. Main 1228.

ST. BRIDE—North side, three blocks from Candler bldg.; windows on three sides, giving perfect light and ventilation. Comfortable summer and winter. Three beautiful rooms, with kitchenette, large bath, three closets. Steam heat, hot and cold water, vacuum cleaner, janitor service, shades, gas range and refrigerator furnished free. Best class of tenants. Vacant Sept. 1. Inquire owner, Apt. 9, or phone Ivy 428. 52 East Cain.

READY September 1st, The Lawrence, 52 and 54 W. Peachtree Place, (two blocks beyond Baker). We have a few choice 3 and 4-room apartments left. For small families they solve the problem. Built for comfort in summer time as well as winter. Every room has outside exposure, steam heat, hot and cold water, shades, garbage can, electric lights, stoves and refrigerators furnished. References required. Apply on premises to J. F. Turner, resident manager, or J. L. Turner, 1520 Candler Bldg. Ivy 5213.

3 AND 4-ROOM APARTMENTS BOSCOBEL and EUCLID

Corner Euclid Avenue and Hurt Street.
Steam Heated—Janitor Service.
$30.00 TO $35.00.

FITZHUGH KNOX
1613 CANDLER BLDG IVY 4446.

FOR RENT—ROOMS

Unfurnished

TWO nice rooms for rent. Aply 259 Woodward avenue. M

FOUR NICE roms. Close in. All conveniences. 27 Pulliam st. S.

TWO or three connecting rooms, West End preferred. West 651.

THREE desirable rooms to parties without children. 450 Crew st. Su.

THREE connecting rooms, 18 DeGress avenue. Call Atlanta phone 5303. M

THREE connecting rooms. 158 Oak street; all conveniences. West 894-L.

FOUR rooms near in, north side, gas, water, all improvements. Ivy 7655. S

THREE connecting rooms. Bath, sink; rent $12.50. 48 W. Alexander st. S.

TWO unfurnished rooms, $9. Private entrance 260 Gleenwood ave. M. 2731. S.

THREE connecting rooms with all modern conveniences. 137 East Ave. S

TWO unfurnished rooms and kitchenette. 14 Howell Place. Phone W. 9675. M

TWO ROOMS for light housekeeping, $7.60 per month. Ivy 6106. With owner.

FIVE ROOMS and bath. Private tile porch. Steam heat. Garage. Ivy 2432. S.

TWO beautiful rooms for light housekeeping, with owner. Phone 2556-L Ivy. M

27 PULLIAM ST., 4 nice connecting rooms with all conveniences. See them. S.

TWO very convenient housekeeping rooms, North Side. Close in. Ivy 3915-J. M

NICE rooms, all conveniences, choice location, moderate. 403 E. Georgia avenue. M

ROOM with private bath. Heated house. Garage. 35 Druid Circle, Inman Park. S.

THREE ROOMS in Kirkwood; water, bath, lights and phone, $12.50. Decatur 586. S.

TWO ROOMS and pantry, for light housekeeping. 105 E. Georgia ave M. 4328-J. S.

THREE nice connecting rooms, 22 Whitehall terrace. Atlanta phone 5858-A. $10. Su.

TWO large first floor rooms, light housekeeping; all conveniences; $10. West 507-L. S

TWO nice connecting front rooms for housekeeping. Adults only. 54 Williams st.

NORTH BOULEVARD, four rooms and use reception hall in attractive home. I. 2628-J. S

UNFURNISHED rooms for light housekeeping, very cheap, close in. 226½ Marietta street. S

SEVEN rooms, yard, walking distance; rent reasonable. 88 Williams, near West Baker. S

(CONTINUED IN NEXT COLUMN.)

HAVE YOU BOUGHT?

THE human being of business age who lives in Atlanta and does not own a piece of land is out of line with his neighbors.

There are some mighty good offers here in The JOURNAL today.

FOR RENT—ROOMS

Unfurnished

THREE large light rooms, bath connecting; $16. 272 Courtland. Phone Atlanta 6088-B. Su.

THREE large connecting rooms, private entrance. 723 Gordon st. Walker-West View car. S.

TWO unfurnished rooms for light housekeeping; walking distance. Address F, Box 111, care Journal.

TWO or three clean rooms, partly furnished very desirable for light housekeepieng. 109 E. Fifth St.

TWO unfurnished connecting rooms for light housekeeping. Modern conveniences. 196 East Georgia ave. S.

THREE large and one small rooms, on second floor, in private home, with couple, $20.00. 307 Pulliam st.

ONE or two unfurnished rooms with modern conveniences, north side. 21 Pine street, phone Ivy 5247-J.

FOR RENT—Nice front room in a private family. 646 Highland avenue. Best car service. Phone Ivy 7857-J.

TWO rooms to couple with no children, in home with owner. Inman Park section. Conveniences. Ivy 7258-J.

TWO large unfurnished second floor rooms in home with owner to couple without children. 70 Boulevard Terrace.

TWO or three large rooms for light housekeeping. Apply lower floor on Highland avenue, near Cleburn. Ivy 3766.

TWO or three unfurnished rooms connecting with bath; use of telephone; gas, hot and cold water. 62 West Peachtree St.

FOR RENT—69½ Whitehall street, one large room or two connecting rooms, desirable for dressmaking; will suit any business.

FOR RENT—Three unfurnished connecting rooms, with private bath, for couple; references. 130 McDonough street, Decatur. Phone Dec. 87.

THREE ROOMS for light housekeeping, North Side; near Peachtree st.; convenient to car line; hot and cold water; phone; reasonable. Ivy 7891-J.

THREE nice unfurnished rooms for light housekeeping with front and back verandas; all improvements. 566 North Bouevard, near corner Ponce de Leon Ave. S

FOR RENT—Six-room apartment, all modern conveniences, including servant's room on Peachtree Place; immediate possession; rent begins October first. Phone Ivy 6079-L.

LOOK.

THREE very comfortable rooms for light housekeeping; price $10.60. 407 Fraser street.

I HAVE a modern six-room cottage, 1½ blocks of Grant park, all conveniences. Will rent four rooms to desirable parties without children. References. Miss Brooks, 128 Milledge ave. Office phone Ivy 3031.

Furnished

ROOMS and board at 62 Irwin street. Su

ONE nicely furnished room for rent. 65 Central Place. M

LARGE front room, suitable for two gentlemen. 384 street. M

FRONT ROOM—Two single beds, close in. 102 Ivy street. Su

ONE nicely furnished front room for rent. 65 Central Place.

FOR RENT—Furnished room. 459 Spring st. Phone Ivy 6371-J. Su

LARGE front room, young man, private family. Phone Ivy 2211-L. S.

NICELY furnished front room to couple, hot bath. 23 Pulliam. Su

STUDENTS—Nicely furnished rooms, board if desired. 45 Irwin st. Su

ONE large furnished room, $12. 272 Courtland. Phone Atlanta 6086-B. Su

FOR RENT—Two nice front rooms with board. Apply 95 Forrest ave. M

LARGE front room, small room adjoining, on Jackson st. Ivy 4109. S.

NICELY furnished room for young man; $5; close in. 111 E. Ellis. Su

FURNISHED room for two; steam heat; every convenience. Ivy 5895. Su

FURNISHED ROOMS to rent. 16 Porter place. Phone Ivy 7836. S.

TWO nice furnished rooms, close in, quiet; no children. 38 Formwalt. M

84 WILLIAMS ST., close in, large, light, upstairs room. Ivy 5463-J. Su

FIRST floor heated room, all conveniences. Ansley Park. Ivy 3756-L. S

Large room near in close, modern bath, suitable for two. 56 E. Ellis. S

ONE nicely furnished front room, one or two men. 72 W. Baker street. Su

FOR gentlemen, private bath, steam heat. Corinthian Apt., call Ivy 5928.

NICELY furnished front rooms, suitable for two; North Side. Ivy 3915-J. M

NICELY furnished room in Byron apt. for gentlemen only. Call Ivy 6656-J. S

SPLENDID rooms 50c to $1.00 per day. Gate City Hotel, 108½ S. Forsyth.

NEWLY furnished front room with porch, close in. 30 West Peachtree Place. S

LARGE, nicely furnished, steam-heated room, close in, North Side. Ivy 7839. S

NICELY furnished front room, with or without meals. 174 Woodward ave. M

NICELY furnished upstairs room, block of Peachtree; close in. Ivy 6373-J. S.

TWO connecting rooms with water and gas connected Apply 113 Kelly st. S.

DESIRABLE front room, private family. 82 West Harris street. Ivy 3607-J. M

LARGE front room, young man, private family; conveniences. Phone Ivy 2211-L.

NICELY furnished rooms, close in, gentlemen or business ladies. 150 Courtland st. Su

LISTEN—Extra nice rooms with or without board. 308 S. Pryor. M. 2456-L. S.

ONE attractive, well lighted room for gentleman. References, 203 Forrest ave. M

NICELY furnished room; gentlemen preferred. 58 E. Ellis st. Phone Ivy 3408-J. Su

TWO ROOMS, kitchen and private bath. Heated zhouse. Every convenience. Ivy 2432 S.

TWO attractive rooms, bath connected, close in; every convenience. Call Ivy 5202-L. Su

STEAM HEATED room in private family, opposite bath, close in. Phone M 5124. S

NICELY furnished, steam-heated room, north side, close in; gentlemen. Ivy 7839. Su

TWO nicely furnished rooms on north side, references exchanged. Phone I. 6671-J. M

FURNISHED rooms and board to business men. Rates reasonable. 52 West End ave. M

ATTRACTIVE ROOM, firstclass board. 367 Whitehall st. Phone Atlanta 5853-B. Su

TWO very convenient, nicely furnished housekeeping rooms, close in. Ivy 3915-J.

ELEGANTLY furnished, steam heated room, Ivy 4278-L. 7 Wellington. 124 Ivy st. Su

WELL-FURNISHED front room, reasonable; couple or two gentlemen. Ivy 5229-J. Su

NICELY furnished rooms, reasonable rates, close in, conveniences. 72 Central place. Su

PRIVATE Peachtree home, two rooms with board. Gentlemen or couple. Ivy 1779-J. Su

ONE dandy front room, every convenience, close in; gentlemen preferred. Call Ivy 4641. Su

TWO furnished rooms for housekeeping fronting Grant Park. 251 Cherokee avenue. Su

FURNISHED housekeeping rooms, $2.75 weekly. 31 Hood, near Whitehall. Main 2758-J. Su

LIGHT HOUSEKEEPING rooms, completely furnished, very light. 85 East Fair st. M

ONE nicely furnished steam heated room, connecting bath. 113-B W. Peachtree st. Su

FURNISHED for housekeeping, half house with private family of two. 80 W. Peachtree. S

(CONTINUED IN NEXT COLUMN.)

FOR RENT—ROOMS

Furnished

NICELY furnished front room in private family; hot and cold bath. Phone M. 2293.

NICE furnished room for rent, young men preferred. 205 South Pryor; phone M. 2595.

DELIGHTFUL ROOM near Georgian Terrace; private bath; reasonable. Phone I. 372-J. Su

NICE, comfortable room. Telephone and modern conveniences; close in. 276 Central ave. S

ONE nice furnished room, private entrance, furnace heat; all conveniences. Phone Ivy 6287-J.

NEWLY furnished front room, two young men, with or without board. Forrest ave. Ivy 7833-J. M

SECOND DOOR from Porter place, furnished room, bath, conveniences. 11 E. Alexander. Su

FOR SINGLE GENTLEMEN, clean, well ventilated room, private home. 11 E. Alexander. Su

FURNISHED room, connecting bath, steam heat, gentlemen only. Apt. D., 11 W. Baker. S

COMPLETELY furnished housekeeping rooms; singly or en suite. All conveniences. Ivy 993-J. M

NICELY furnished front room in private family. Hot and cold bath, electric lights. M. 265.-J.

THREE, four or five completely furnished housekeeping rooms. Close in. Owner. M 4041-L. S.

FOR RENT—Steam-heated room in private north side home, or gentlemen only. Phone Ivy 2322-J. S.

LARGE, bright, eleegantly furnished front room, $12.50; West Peachtree, near in. Ivy 3991-J. Su

NEWLY papered front room, latest furnishings of mahogany, $12 per month. 309½-B Peachtree St. S

NICELY furnished front room for couple or gentlemen; boarding house across street. Call Ivy 3053.

THREE connecting rooms; new house; conveniences. 93 South Moreland ave., North Decatur car. Su

FURNISHED ROOM for business women; references exchanged. 134 Greenwich avenue, West End. Su

TWO NICELY furnished rooms, connecting bath with steam heat. Atlanta phone 4328. 252 Ivy street.

NICELY furnished with sink and kitchenette. Hot and cold water connected. 160 Washington street.

NICELY furnished bed room and kitchen, with sink, electric lights; private family. 521-B South Pryor st.

NEATLY furnished rooms, private home with every convenience, and best of car service. 109 E. Fifth St.

TWO or three nicely furnished housekeeping rooms in private home. 389 Spring street. Phone Ivy 5133.

FURNISHED front bedroom, private family, steam heat, electric lights, close in, $15. Phone Ivy 2844-J.

ELEGANT rooms, 50c per day and up; $2.50 and up per week. Gate City Hotel, 108½ South Forsyth stret.

FOR RENT—Two or three rooms, furnished or unfurnished. All conveniences. Atl. phone 3824. 121 Simpson st.

FURNISHED room, steam heat, modern conveniences. Apply between 6:30 and 8 p. m., or Sunday. 312 Rawson. Su

IN DOROTHY apartments one steam heated furnished room next to bath; all conveniences, very close in. Ivy 3868.

ONE, two or three rooms, with kitchenette, for light housekeeping, or single rooms for ladies and gentlemen. 429 So. Pryor st.

FURNISHED, steam heated room, with private family, for couple or two young men; board if desired. Call. Ivy 7899-J.

LARGE, nicely furnished first floor front room, with porch; suitable for gentlemen or couple. Close in. References. 67 E. Fair St.

FRONT rooms, all conveniences, block from postoffice, $10 month single, $12 double. 76 Walton street. Entrance corner Spring.

2, 3 OR 4 BEAUTIFUL front rooms, complete for housekeeping. Beautiful fixtures. Newly papered, sink. Phone 290 Washington st.

HOUSEKEEPING or nice furnished rooms for young men, with all modern conveniences; board if desired. 40 West Peachtree Place.

NEWLY furnished, steam-heated front room in private family for gentlemen only. No. 6, Stafford Apts. 32 Carnegie Way. I. 6709.

NEWLY furnished, steam heated front room in private family, for gentlemen only. No. 6 Stafford Apts., 32 Carnegie Way. Ivy 6709.

NICELY furnished front room, convenient to bath, in private family, walking distance, gentlemen only. 90 Forrest avenue. Phone Ivy 1998-J.

LARGE front room tastily furnished, best location on Peachtree street. One or two gentlemen, business women or couple; breakfast. I. 3086-J.

FOR RENT—Two well furnished rooms with bath in private, north side home. Would like to rent to young men. Address B. S. L., 53 East Merritts ave.

481 SPRING NICELY furnished, rooms, every convenience. furnace heat. Meals convenient. References. Ivy 7720-J.

FOR RENT—Furnished rooms, men, nurses or business women; table board across street; all conveniences. 77 Park street, right off Lee. Phone West 1140-J.

WANTED—Two young men to share room in private family, with or without board, no other boarders, Druid Hills section; references exchanged. X. Y. Z., Box 35, care Journal.

LARGE nicely furnished room and private bath, furnace heat, hot and cold water, for two gentlemen; $25.00 per month; will give board if preferred. Private home. 74 Forrest ave.

FOR RENT—Two nicely furnished rooms for light housekeeping, close in; also one furnished front room witih or without board, for couple. 60 E. Alexander street. Bell phone Ivy 7045-J.

ONE or two steam heated, electric lights, all conveniences, close in, use of telephone, living room, front porch (private family); meals second door. St. Charles Apartment, second floor, 45 Williams st.

TWO or three elegantly furnished front rooms complete for housekeeping, newly papered, connecting bath and sink; best rooms for the money, very reasonable, all conveniences. Apply to 273 Washington street.

THE FAIRLEIGH

133-5-7 SPRING street. Phone Ivy 5558-J. Furnished rooms and furnished three-room apartment, close in, with all conveniences.

WEST PEACHTREE STREET.

LARGE, newly furnished room in one of the prettiest apartments; steam heated; near in; north side. Excellent meals next door. Ivy 1258.

NEWLY FURNISHED rooms steam heated. Connecting bath. Ivy 6794.

THE PICKWICK

NEW, TEN-STORY AND FIREPROOF.
COOL outside rooms with connecting bath. Convenient shower baths on each floor. 77 Fairlie street, next Carnegie library.

358 PEACHTREE STREET

ONE nicely furnished room for three young men or business ladies, all modern conveniences, separate beds, steam heat, hot water and electric lights. Bell phone Ivy 1295.

STEAM-HEATED single rooms, with meals, $7.50 week up. Without meals, $3 week up; 40 rooms; private bath. Peachtree Inn. Ivy 9129.

Furnished or Unfurnished

2 LARGE connecting rooms and kitchenette. 271 Waldo street.

(CONTINUED IN NEXT COLUMN.)

FOR RENT—ROOMS

Furnished or Unfurnished

NICE front lower room, good location; gentlemen preferred. 234 Central ave. M

TWO furnished or unfurnished rooms, 45 West End Place. Phone West 895-L.

ONE nice furnished room or two unfurnished rooms, close in to heart of city. Bell phone Main 4187-J.

STEAM HEATED room, private bath, furnished or unfurnished, in private home. Modern conveniences. Ivy 1950-L.

FOR RENT—Three rooms for light housekeeping, furnished or unfurnished. Hill street, near Glenwood. Bell phone M. 3251-L.

FOR RENT—Furnished or unfurnished front room, within walking distance, private family; gentlemen preferred. 455 Courtland. Phone Ivy 35.

450 PEACHTREE—Two rooms, kitchenette and bath, furnished if desired, for rent to couple without children. References required. Phone Ivy 7022.

FOR RENT—Three nice connecting rooms. $10 per month. All conveniences: 23 Bryan street; also one large room, front or rear, at 80 Broyles street, near St. Paul church and Hill St. Phone, Main 5459-J.

FOR RENT—Rooms, double or single, newly furnished or unfurnished; steam heat from Candler building; electric lights, gas if preferred, hot and cold water at all hours, baths and telephone; excellent location for business men and women. Prices extremely reasonable. Open for inspection daily and Sunday in building formerly used as Hotel Marion Annex, 100 North Pryor.

WANTED—HOUSES

Unfurnished

LIST your property with us for rent or sale. We have large list tenants and customers waiting. H. P. Andrews, Rent Mgr. L. O. Turner Co., Main 5202. 1217 Atl. Nat. Bank bldg.

Furnished

WANTED—Furnished house, north side, on or near car. Ansley Hotel, Room 1011.

IN TENTH ST. school district, a 7 or 8-room, comfortably furnished house, with modern conveniences, and furnace heat, for 8 months. Possession October 1. Call Ivy 3321-J immediately.

WANTED—APARTMENTS

Furnished

WANTED TO RENT for a few months, four or five furnished apartments; on north side; must have all conveniences. State in answer street and number, also monthly rental. Address B. E. C., Box 32, care Journal.

WANTED—ROOMS

Unfurnished

THREE or four unfurnished housekeeping rooms, apartment. Ivy 3618-L.

WANTED—Two rooms light housekeeping with sink in kitchen. Call West 183.

TWO connecting rooms north side, walking distance near good boarding house. Ivy 4791-L.

BY November 1st by small family, with no children, 4 large unfurnished rooms or small cottage, preferably near North Boulevard. Address Permanent, Box 3, care Journal.

Furnished

FOR LIGHT housekeeping, one large furnished room with closets or two small rooms; close in; reasonable rates. Telephone Main 1427.

TWO completely furnished rooms for light housekeeping; electric lights, bath, north side, walking distance; private family preferred. H. S., Box 203, care Journal.

FOR SALE—REAL ESTATE

North Side

SWELL 14th st. home. All improvements. Garage, etc. Bargain. Owner, 60½ N. Broad st.

OWNER will sacrifice choice North Side lot on cherted street for only $600 if taken at once. Will accept part cash. Owner, Box 73, care Journal.

PACE'S FERRY ROAD, 5 acres, wooded, fine spring, lies well, owner will trade for stock or bonds, $2,500. Mrs. Randolph, 508 Peters bldg. M. 5588.

NORTH SIDE—Ansley Park lot, 100 feet front, overlooking club house, tennis courts, swimming pool and golf course. Charles J. Metz, 627-628 Candler bldg.

ONE 8-room house, gas, electricity, furnace heat, all conveniences, beautiful lot, well elevated and shaded. Apply Mrs. Stephens, 173 North Jackson street.

FOUR beautiful lots, South Moreland avenue, by owner, 50x290 to 40-foot street. All improvements, $1,500 each. One-third cash, balance 1, 2, 3 years, 7 per cent. Ivy 2848-J.

CHEAPEST place in Atlanta for the money, $7,750; fourteen rooms; prettiest section N. Boulevard; near Angier avenue; lot 50x211 to 15-foot alley. Terms. Apply 372 N. Boulevard.

ACCOUNT other obligations, will sacrifice beautiful east front lot, just off Peachtree, for $700, worth $900, on easy terms; no interest. No agents need apply. Call Bobo, Main 147, Owner.

FOR SALE—North side, 8-room, 2-story house, 276 E. Linden, one block of Jackson. Nice home or good investment. Must be sold. Go out, look at and make me an offer. Phone Ivy 1488.

ANSLEY PARK BUNGALOW, near car line, new, 6 rooms, tiled bath, rock foundations, elegant fixtures, large verandas, all conveniences, beautiful elevated lot, 50x275. Call Mrs. Randolph for price and terms. M. 5588.

OWNER LEAVING CITY, will sell fine West Peachtree home at a bargain; 9 rooms, elegant mantels, hardwood floors, tiled bath, sleeping porch, servant's room, furnace, garage, large lot, flower garden, fruit; attractive terms for quick sale. Mrs. Randolph, 508 Peters bldg. M. 5588.

WANTED

A PURCHASER for my 6-room stone front bungalow; beautiful fixtures, cabinet mantels and all conveniences; lot 60x145 to alley. Price, $3,850 for quick sale. No agents. Address Terms, Box 55, care Journal.

PEACHTREE HURST

WE HAVE a few very desirable lots left in our Peachtree Hurst subdivision which we are offering for sale on easy terms. Just at this time is your opportunity to get in on one or more of these lots as all the streets have been graded, and catch basins have been installed, and the tile is on the ground for the sidewalks. The laying of this tile will immediately follow as well as the curb and gutter. All of the above are installed without cost to purchaser and upon their completion these lots will show a splendid enhancement. L. P. Bottenfield, 1021 Empire building. Bell phone Main 3010.

Inman Park

NEW 6-room furnace-heated bungalow on east front lot, best section of Inman Park. Will take good lot or auto as part payment. A. L. C., 625 Empire building.

$6,000 HOME for $5,000—I own and offer for sale one of the nicest little bungalows in the Inman Park section; modern in every respect. I am offering this direct to save the commission for you. Dealers please keep away. Satisfactory terms to the right party. Address Owner, 359 Decatur St.

RIGHT in the heart of Inman Park, we have a splendid 5-room bungalow for $2,750 on easy terms. This sounds ridiculous for a home in that fine residence section, but we actually have it. Call us up at once. It will not stay on the market long. J. E. McCullough & Co., 614 Empire Bldg., Main 3903; Atlanta 63.

West End

BEAUTIFUL West End home, 6 rooms, fine lot, all conveniences; price $2,900, $100 cash, balance $20 per month. J. T. Kimbrough, M. 4078.

FOR SALE at a bargain, No. 133 Tift avenue, 5 rooms, bath and hall, nice lot, all conveniences. Price $2,375 on easy terms. J. T. Kimbrough, M. 4078.

Suburban

5 ACRES—$800.00

TWO beautiful tracts of 5 acres each, near Marietta electric line. They are worth $1,250. Address Hard Up, Box 69, Journal.

(CONTINUED IN NEXT COLUMN.)

FOR SALE—REAL ESTATE

Suburban

DECATUR HEIGHTS

WILL SELL EQUITY IN TWO ADJOINING LOTS IN DECATUR HEIGHTS, 50x220 EACH, BALANCE OF $170.00 TO BE PAID IN MONTHLY PAYMENTS. FOR FURTHER INFORMATION ADDRESS OWNER, BOX 3, CARE JOURNAL.

FOR SALE OR EXCHANGE—New 6-room bungalow, main cherted street, block car line, in Hapeville, on lot 60x172; 2 lots adjoining, 45x170; best section of town; also 2 large lots just across street, 50x260; also 5 vacant lots on same street, 1 block further out. Business necessitates my moving first of year. Address "Leaving," Box 39, care Journal.

FOR SALE—A good immediate investment, $3,250. A new six-room bungalow, modern in every way, garage, coal house, chicken house and stable, Nice lot, 45x220, 200 yards from main street car and in an excellent neighborhood. The present occupant (owner) will sign a one year's lease at once with the privilige of extending another year. Call on J. P. Castleman, Georgia Military Academy, College Park, Ga., or phone East Point 434. Terms to suit. No agent.

NEW SIX-ROOM California bungalow the finest home on the market in Decatur, No. 18 Jefferson Place. This delightful place, large, level, elevated, shaded lot, all conveniences, cherted street, is in best part of Decatur, near Agnes Scott and schools. There is no other community in Georgia that excels Decatur for a home. Best schools, a live board of trade and woman's club, a fine place to live. I have built and sold 34 Decatur homes in 3 years, and every one a real house. Will take good auto or vacant lot as cash payment. Price $4,350; only $600.00 cash, balance to suit; worth $4,750. W. H. S. Hamilton, owner, Decatur. Phone, Decatur 413.

Miscellaneous

FOR SALE—One 7-room house, 59 Finley street. Lot 75x227. Terms. F. H. Patton, 64 Marietta st.

NICE lot, 50x193. Hard up, will sell at original cost. Terms. $550. Address R. T., Box 151, care Journal.

LET US build you a home on easy terms like rent, anywhere in the city. 400 Temple Court building. M. 4189.

WHEN others fail, "Ask Mr. Babbage" to sell your property. 124½ Peachtree (adjoining Piedmont hotel). Ivy 1561.

WE HAVE a few lots left, 50x200, all city conveniences, $50 down, balance $10 per month. This is a good place to save money. J. T. Kimbrough, M. 4078.

ELEGANT new home on West Peachtree for sale at a bargain; will accept smaller property as part payment or good automobile. "Home," Box 105, care Journal.

DIRECT FROM THE OWNER—50 lots, now ready to show, adjoining Druid Hills, two blocks off Ponce de Leon avenue, $200 to $400 each. Sewer, water, gas within 1,000 feet. See Mr. Rupley. 501 Empire Life building. Call Ivy 5478.

FOR SALE—Beautiful lot, 1½ miles from Five Points, in a dandy neighborhood, all improvements for a home or investment; price $600, small cash payment, $10 per month. This is a city lot at a suburban price. Address Nearby, Box 133, care Journal.

A BEAUTIFUL 7-room residence in the best part of South Boulevard, on large lot, for $4,000 on easy terms. Let us show you this place before you buy a home. It is a real bargain. J. E. McCullough & Co., 614 Empire Bldg., Main 3903; Atlanta 63.

IN a coming section where values are jumping, I will sell my beautiful lot at cost—$1,000. It is shaded, has water, sewer, chert, tile walks, 50x150. I need the money and in order to sell will accept $50.00 cash and $20.00 per month. No interest. Address Owner, Box 79, care Journal.

IF YOU can raise $25 cash and $12 per month call us up and we will tell you where you can buy a splendid building lot right here in the city where you can double quickly every dollar you pay on it. Nothing on the market to equal it at the price. J. E. McCullough & Co., 614 Empire Bldg., Main 3903; Atlanta 63.

85 ACRES—$1,000 CASH

FRONTS PUBLIC road, near Carrollton, Ga., two-horse farm, open; two small dwellings and barn; plenty timber; near churches, schools Good white folks. Rents 1,600 pounds lint cotton. Write H. C. Blake, Atlanta, Ga. Phone M. 5202.

LOOK at 47 Arlington avenue (Oakland City), good house on lot, 161x58 feet, fronts on two streets. It is well worth $3,000, but see me if it suits you. Also third lot from Whiteford avenue on Vaughn street, size 50x150. If you think it is worth $275 give me $50 cash and the balance $5 monthly. $1,000, Grant street, about 150 feet of South Pryor and Federal Prison car line, in a good white community. Will sell this at a bargain. There is no loan on this. For further information see the owner at 362 Cooper street, or call M. 1320.

FOR EXCHANGE—REAL ESTATE

VACANT LOT for auto, piano or horse. Address Lot, Box 8, care Journal.

FOR EXCHANGE—Suburban and city homes to exchange for vacant lots. Milton, M. 2053.

ATLANTA suburban property for improved farm. Address 603 Third National Bank building.

FOR EXCHANGE—Several good farms, close to Atlanta, 5 to 100 acres, to exchange for renting property. Milton, M. 2053.

EXCHANGE—Elegant home in College Park, would take good rent paying property in part payment, or all if good, no loan. J. C. McCrory, College Park.

FIVE-PASSENGER Chalmers touring car, 1912 model, perfect condition, complete equipment, for exchange for real estate or purchase money notes. E. A. Neely, 701 Equitable bldg.

FOR SALE—REAL ESTATE

FALL TRADING

Almost any business, especially the Real Estate Business, has a tendency to become more active with the change of the season; for example we hear on all sides these expressions: "When business opens up in the fall, or, "We are going to offer this land in the spring."

Good traders realize this situation and are always prepared when the active time comes to trade, buy or sell.

When business is quiet they have ample time to size up the situation, to locate the section that seems to be the logical trading section, locate desirable property, get all the necessary information, and when the Fall or Spring trading begins, they are ready.

Fall trading is just about ready.

The north side will come in for its usual big share of trade. We know what has happened in the past and we can certainly count pretty well on the future. These facts make the north side a logical trading section.

Property within a few blocks of Peachtree street, between the City and the Georgian Terrace, is very good if it can be bought at a reasonable figure. We have seen what has happened in the past on Ivy, Baker, Cain, Harris, Ellis, and a number of other streets.

The steady growth of Atlanta north and eastward puts North Avenue, Linden, Pine, Forrest Avenue, Courtland, Piedmont Avenue and a number of other streets in this section on an equal footing with the streets we have just mentioned, and it certainly stands to reason that in time the same thing will take place with these streets that has happened with the first ones we mention.

We offer three investments that should certainly show a good profit within a reasonable time.

BAKER STREET, one and one-half blocks west of the intersection of Peachtree and West Peachtree streets, 50x200 feet, $15,000. Terms.

LINDEN STREET, one and one-half blocks east of Peachtree, 47x175 feet, $6,750. Terms.

NORTH AVENUE, one block east of Peachtree, 38x187 feet, $10,000. Terms.

Each of the three above places has a well built house that is in the ideal renting section and will bring in enough rental to take care of the property until time for more substantial improvements.

FORREST & GEORGE ADAIR.

LOAN AGENTS NEW ENGLAND MUTUAL LIFE INSURANCE CO.

WARE & HARPER, 724-5 Atlanta Nat'l Bank Bldg.

M. 1705, Atla. 1868.

$1,500—FOUR-ROOM house with reception hall; lot 50x100; newly painted and papered; water, gas, sewer, sidewalks and curbing; good neighbors, one mile from the heart of city; 75 yards of double car line, two blocks from school; strictly white section; will accept $150 cash and $15 per month from an acceptable party.

NORTH SIDE CORNER, high class property, 150 feet front, two main thoroughfares, two car lines. We can sell you this choice property at a big bargain. Nothing in Atlanta will show a greater increase. Call for particulars.

CLOSE IN North Side corner. Brick store, leased five years, first year $100, next four years $125 monthly. Price $15,000. Terms 1-3 cash.

9-ROOM RESIDENCE, North Side, very close in, good street, rent $45. Price $5,000. Terms, $2,000 cash, balance can be arranged. The cheapest place on North Side, one block of Peachtree and near Baker street.

STORE LOT, 50x150 with alley on side, $7,500, now ready for stores. Can be leased before the building is finished so as to pay 12 per cent on the investment.

MARIETTA ST. BARGAIN, 25x110 to 20-ft. alley, $3,500. $1,000 cash. If there is a bargain in Atlanta this is one. Streets at right place.

REAL ESTATE—Sale or Exchange

FOR SALE OR EXCHANGE—100 lots midway between thriving middle Georgia city and growing suburb; sell for $3,500, or exchange for renting Atlanta real estate. Chance for hustler to make big money; good reason for change. Address Box 266, Milledgeville, Ga.

WANTED—REAL ESTATE

WANTED—Vacant lots and acreage. Jno. F. Rowland.

WANTED—From owner, vacant lots, near car line. Will take as part payment on new 6-room bungalow. A. L. C., 625 Empire bldg.

IN THE market for 5 or 6-room cottage, near Technological school, or in the suburbs of Atlanta, for around $2,500.00 cash. Apply with description of property. "Wanted," Box 81, care Journal.

FOR RENT—APARTMENTS FOR RENT—APARTMENTS

VIRGINIAN APARTMENTS FOR RENT

ONE APARTMENT of five rooms and another of six, in the Virginian, corner Peachtree and Fifteenth streets. Nothing prettier in the city; modern and complete in all its appointments. These apartments are reasonably priced.

FORREST & GEORGE ADAIR

APARTMENTS FOR RENT

WE HAVE in the Werner Apartments, No. 49 Washington street, some beautiful three and four-room apartments. They are equipped with all the modern conveniences that go with a high-class Apartment House, such as steam heat, janitor service, lights for halls, refrigerators, lockers for storage in basement. If you will phone us we will be glad to show you, as we have cars for showing our renting property. Phones 163 and 164 Ivy. Prices from $35.00 to $47.50 per month.

M. L. THROWER
38 N. FORSYTH ST.

FOR RENT.

10-Room House—354 Euclid avenue; all conveniences ... ...$ 60.00
10-Room House—10 E. 14th, furnished ... 90.00
10-Room House—342 Ponce de Leon avenue; new 100.00
10-Room House—115 E. 15th, furnished.. 115.00
9-Room House— 50 W. 14th street 75.00
9-Room House— 34 E. Alexander street 55.00
9-Room House—Corner 4th street and Bedford Place; new 60.00
9-Room House—456 Forrest avenue 50.00
9-Room House—618 Edgewood avenue, furnace 45.00
8-Room House—275 Oak street $5.00
8-Room House— 15 W. Linden street, two baths 37.50
8-Room House—316 Oak street 20.00
8-Room House—170 Oglethorpe avenue . 40.00
6-Room House— 90 Ashby street 27.50
6-Room House—106 Holderness street .. 30.00
6-Room House— 11 Bates avenue; Kirkwood 22.50
5-Room House— 15 Inman street; West End 20.00
5-Room House—272 Formwalt street ... 15.00

APARTMENTS.

8 Rooms— 50 Druid Circle; conveniences $40.00
6-Rooms— 67 Highland avenue; steam heat, gas range 35.00
6-Rooms—125 W. Peachtree street 35.00
6-Rooms—308 Rawson street 30.00

EMPIRE TRUST & SAFE DEPOSIT CO.,
EMPIRE BUILDING.

BREAKING EVEN.—By Goldberg.

IF THE PASSENGERS HAD A CHANCE TO TAKE THE CONDUCTOR FOR A RIDE.

Copyright, 1913, by R. L. Goldberg.

FOR SALE—REAL ESTATE FOR SALE—REAL ESTATE

GORDON STREET, WEST END

$7,000—ON A GOOD CORNER we are offering A-1 good, two-story, eight-room house on a lot 60x150 feet. Not often you can buy a home like this on Gordon street. Terms reasonable.

TURMAN, BLACK & CALHOUN,
203 EMPIRE BLDG.

INVESTMENT

PRICE $1,600. Rent $206 yearly. Cash $200 and notes fixed so rent will about pay balance. Double 6-room house in Machinery District.

Always rented. Chance here for a young fellow to get a start.

OTIS & HOLLIDAY
18 Peachtree St. Phone, M. 175.

ONLY ONCE IN A GREAT WHILE

CAN YOU buy a high grade lot on Ponce de Leon avenue at any price. I have exclusive sale on one (south front) 50 to 60 feet front, 275 feet depth, absolutely the best lot left; the lawn is already made and the price is $25 per foot less than actual value. Price, $10,500, on reasonable terms.

G. M. McKINNON
501 Peters Bldg.

NORTH SIDE COTTAGE

JUST OFF Ponce de Leon avenue, near Kennesaw, six rooms, electric lights, sewer, gas, water; modern; splendid home; levet lot, 50 by 140 to alley. $1,000 cash, loan $1,500, notes $30.00, 6 per cent. $3,500. Worth $4,000.

$20---PEACHTREE ROAD---$20

SOUTH OF 5-mile post. Shaded lots about 250 feet deep. To close out the whole 600 feet front, will take $20 per foot and make reasonable terms. An investment of $4,000 here will double in 1 to 2 years. Address L. O., Box 35, care Journal. Phone Ivy 1899, after 6 p. m.

NORTH SIDE HOME $4,000

SIX-ROOM home with furnace heat, tile bath, nice mantels, and beautiful electric and gas fixtures. Level lot. Price $4,000. On very easy terms. Also one of the same size with all modern conveniences, near Boulevard and Washbash ave. Price only $3,800 On easy terms

WILSON BROS.
701 EMPIRE BUILDING. MAIN 4411-J

Ponce De Leon Ave. Home

THIS HOME is on a lot 50x230 and is modern in every respect; 8 rooms; steam heat, beautiful shaded lot and in the best residence section of the city. This is a home and investment combined. Price $10,000. Easy terms.

CLAUD E. SIMS CO.
IVY 746. 6 AUBURN AVENUE.

RENT OR SALE

FOR RENT OR SALE—115 East Eleventh street, my home of nine rooms, two baths, furnace heat, large sleeping porch, garage and three servants' rooms; lot 106 feet front, insuring light and air.

E. G. BLACK
914 CANDLER BUILDING. IVY 581.

North Side Bungalow

LOCATED in one of the best sections of the North Side, a beautiful 6-room bungalow, on lot 60x200 feet. Equipped with all modern conveniences, including furnace. We are offerig this bungalow at $5,500, on very easy terms, and consider it a real bargain.

B. M. GRANT & CO.
GRANT BUILDING.

IF YOU have a furnished house, flat or room for rent, consult The Journal columns.

For Realty News, please see Page 10.

WANTED—REAL ESTATE WANTED—REAL ESTATE

ST. CHARLES avenue lot, 50x200 to alley; $2,300; cash $1,000.

PIEDMONT PLACE lot, 48x130 to alley; $2,300; cash $700.

CLOSE IN property to trade for good car or 6-room bungalow.

HIGHLAND avenue lot, one block from car line; cash $1,250.

HAYDEN street, close to Luckie, 6-room cottage; $3,750.

W. E. WORLEY
415-16 EMPIRE BLDG.

SAFE INVESTMENTS--GOOD BUYS--GOOD INCOME

VACANT LOTS, corner Albemarle and Felder streets. Two beautiful building lots, right in the center of a building boom. All street improvements down. No loan. Price, $1,600 each.

ROACH STREET. At the foot of Larkin, store and five-room cotttage on high, level lot 65x150, having frontage on two streets. Houses built on rear of lot will make this one of the best renting propositions in this section. Store and cottage leased for two years at $25.00 per month. Price, $3,000.

BARGAINS on Garden street. One four-room cattage renting for $10.60. Price, $1,000. Two six-room cottages renting for $20.60. Price, $2,000. No loans. Easy terms. Titles guaranteed.

KIRKWOOD AVENUE. Small brick store, and four-room cottage; lot well elevated. Street improvements down. No loan. Price, $1,600.

HUBBARD STREET (Pittsburg) new 3-room house, on corner lot 50x150. Has never been vacant since built. No loan. Titles perfect. Price, $750. Reasonable terms. Room for another house on lot. Colored property rents well in Pittsburg.

THE L. C. GREEN CO.
305 Third National Bank Bldg. Phones: Ivy 2943, 4546.

DILLIN-MORRIS COMPANY

609 Atlanta Nat. Bank Bldg. Both Phones 4234.

2,200—A BEAUTIFUL Inman Park lot 50x190. This price for a quick sale.

$3,500—ON EASY terms, for a nice, nearly new Inman Park home. It is well worth the money, but owner gives us this price for this week.

$4,750—ON TERMS of $750 and $40 per month, gets a 7-room and sleeping porch house on good north side cherted street. No loan.

$5,500—WILL BUY a St. Charles avenue home, 6 rooms on beautiful elevated lot 56x225. It should bring $6,500.

$3,750—NICE Chatham street home of six rooms. Lots on this street sell up to $2,200. We are giving you the house.

L. O. TURNER CO.

REAL ESTATE AND RENTING.
M. 5202. 1217 Atlanta National Bank.

ON JUNIPER ST., south of Tenth street, resident built for a home. Price, $8,500. Terms. This is a great bargain.

ON ST. CHARLES AVE., 8-room 2-story home, hardwood floors, beautiful lot. Price, $6,500. New.

GORDON ST., vacant lots from $850 up, water and sewer down and paid for.

LUCILE AVE. vacant lots from $850 up. Water and sewer. Terms to suit.

SALESMEN:
JOHN WESLEY COOPER AND H. C. BLAKE.

COLLEGE PARK IS THE HOME PLACE

OF THE Atlanta District. And here is a home that will make you happy. Seven rooms; lot 100x200, level; fruit, grapes and flowers. Chicken yards and big, rich garden. Cost over $4,000. Owner in a tight place and has got to sell. $3,500. Best home bargain you can find. Terms.

EDWARD H. WALKER
Real Estate Dealer. 35 N. Forsyth St.
The Man That Made College Park Grow.

ATTENTION, LOT OWNERS!

YOU HAD BETTER watch out, or your vacant lot will eat itself up in taxes and loss of interest on money invested. If you own a lot WE WILL BUILD FOR YOU NOW, and arrange all the details including the finances.
ASK YOUR Banker and the Building Inspector about us.

Fulton County Home Builders
529-530 Candler Building. Phone 4674, Ivy.
E. C. Callaway, President. J. W. Wills, Secretary.
Ben R. Padgett, Jr., Supt. of Construction.

MANY FARMS are bought and sold through the Want Ad Columns of The Journal.

FOR SALE—REAL ESTATE FOR RENT—HOUSES

W. A. Foster & Raymond Robson

Bell Phones 1031-1032. 11 EDGEWOOD. Atlanta Phone 1881.
"IF YOU SEE IT IN OUR AD, IT'S SO."

FOR SALE

BARGAIN—Inman Park bungalow; 6 rooms. Only $3,750, on easy terms. See Mr. Bradshaw or Mr. Martin.

ON QUEEN ST., West End, near Gordon street, a 6-room cottage, modern. Sleeping porch and servant's room. Lot 48x150. Price $3,500. Terms, $1,300 cash, assume loan of $1,200 at 7 per cent and balance $25 per month. Will rent for $30 per month. See Mr. Cohen.

PONCE DE LEON AVENUE LOT—For sale cheap, or will exchange for modern 6-room bungalow and give or take difference. See Mr. Martin or Mr. Bradshaw.

BIG BARGAIN in north side corner, between Spring and Marietta streets. There is profit in this, certain. See Mr. Radford.

IN EAST LAKE section, convenient to both East Lake and Decatur cars, 6-room cottage; built of good material, but not modern; servant's house; dandy corner lot, 100 by 200 feet. Big bargain for $2,100. See Mr. White.

WE HAVE some lovely grove and open tracts of land at Decatur, from 5 to 10 acres, and ranging in price from $250 to $500 per acre. Come out and buy five acres and have a little farm. See Mr. Eve.

FOR RENT

8-R. H.—Murrayhill	$25.00
7-R. H.—3 Hammond st	32.50
7-R. H.—193 Capitol, apartment	33.10
7-R. H.—207 Crew st	27.50
7-R. H.—98 Richardson	30.00
7-R. H.—58 Currier	42.50
7-R. H.—1102 Peachtree st., apartment	70.00
7-R. H.—468 Capitol	30.00
7-R. H.—61 Whitehall Terrace	21.60
7-R. H.—205 S. Forsyth st	27.50
7-R. H.—21 S. Candler	30.00
7-R. H.—418 S. Moreland	17.00
6-R. H.—68 Currier	32.50
6-R. H.—Bates ave	25.00
6-R. H.—466 Pulliam	25.00
6-R. H.—Hardee st	15.00
6-R. H.—5 Marietta rd	20.00
6-R. H.—41 Gordon ave., Kirkwood	30.00
6-R. H.—250 E. Georgia ave	21.60
6-R. H.—108 Mansfield	25.00
6-R. H.—46 E. 13th st	19.10
6-R. H.—369 Cherokee ave., apartment	35.00
6-R. H.—17 Lucile ave	30.00
6-R. H.—116 E. Ellis	25.00
6-R. H.—411 Greenwood	25.00
6-R. H.—153 Spring	37.50
6-R. H.—Stewart ave	15.00
6-R. H.—111 LaFrance	22.50
5-R. H.—60 Loomis	20.00
5-R. H.—60 W. Georgia ave	13.60

IF YOU HAVE MONEY TO LOAN WE CAN PLACE IT.

FOR SALE—REAL ESTATE FOR SALE—REAL ESTATE

B. F. BURDETT REALTY CO.

413-14 EMPIRE BLDG. BOTH PHONES 2099.

NORTH SIDE HOME for $8,000. New 10-room house on elevated corner lot. Furnace heat, thoroughly modern and a beauty. Some one is going to get a real bargain in this. Terms.

MILTON COUNTY FARM. 220 acres one mile east of Alpharetta in the best farming section of North Georgia. 100 acres bottom and table land. 200 acres in cultivation. Good public road, one 6-room cottage and two tenant houses. Land can be cultivated with machinery. Can exchange for Atlanta property.

MATHIESON STREET, 300 feet off Peachtree road. Two desirable east front lots 50x190 feet. Good lots with abundance of shade and bargains at $1,200 each. Small cash payment.

COLLINS BROS. & DAVIES

714-15 EMPIRE BLDG. MAIN 1311.

CAMERON STREET

IN THE best part of this street we have a 6-room cottage that we can sell at a real bargain. The present owner paid $3,250 but we will take $2,750 for a quick sale on terms of 150.00 cash and $20.00 a month. For anyone looking for home this is a REAL bargain.

WEST END PARK

IN THIS beautiful part of the city, which is growing more than any other portion, we have an 8-room, two-story house on a lot 50x200 with plenty of shade. It is furnace heated, and has two sleeping porches. Price $5,500.00. This is a beautiful home and the price is exceptionally low. Terms.

M. C. KISER REAL ESTATE CO.,

35-36 Inman Building
Real Estate, Insurance, Loans.

SACRIFICE LOT!

ON WAVERLY WAY, we have a beautiful, level lot, 50x190, that owner must sell this week. The lot has a value of $3,000, and is one of the prettiest home sites in the Park. Cash will talk strong now. This is a bargain at $2,250.

A HOME BARGAIN

WE HAVE just south of Ponce de Leon on N. Boulevard, a modern home of nine rooms on beautiful shaded lot 60x200 feet that is worth $8,500, but we are instructed to sell at $7,000, on reasonable terms on account of owner leaving town.

HAAS & MacINTYRE
308 Atlanta National Bank Bldg. Phone M-1235.
HOMER A. M'AFEE, Sales Manager

Corner With Railroad Front

OVER 200 feet on railroad, over 300 feet of street frontage, with three renting houses and room for more buildings. A good bais for rent plant and a good manufacturing site. Price $2,750, on terms.

"ASK MR. BABBAGE"
Peachtree and James Street. (Entrance 6 James Street.) Ivy 1561.

NOTICES

FUNERAL NOTICES

MOORE.—The friends and relatives of Mr. and Mrs. James T. Moore and family are invited to attend the funeral of Mr. James T. Moore, tomorrow, Tuesday, September 23d, in Opelika, Ala. Remains wil be taken over the A. and W. P. railway tomorrow at 9:10 a. m. Flowers may be sent in care of A. O. & Roy Donehoo, 99 Marietta street, until 8 a. m. Tuesday.

DOANE.—The friends and relatives of Judge and Mrs. Alonzo Doane, Mr. and Mrs. J. P. Riley are invited to attend the funeral of Judge Edwin Alonzo Doane Tuesday, September 23, 1913, at 2 p. m., from Episcopal church of Hapeville, Ga., interment at Mount Zion. The following named gentlemen will please act as pallbearers and meet at the chapel of H. M. Patterson & Son at 12:15: Mr. Lewis M. Anderson, Mr. Charles S. Roberts, Mr. R. O. Taylor, Mr. L. G. Whitney, Dr. J. A. Wise, and Mr. J. D. Humphries.

HUNERKOPF—The friends of Mr. Louis P. Hunerkopf, Mr. and Mrs. W. F. Hunerkopf, Mr. Robert Hunerkopf, and Mr. and Mrs. L. P. Hunerkopf, are invited to attend the funeral of Mr. Louis Hunerkopf Tuesday afternoon at 3 o'clock from the residence, 605 Edgewood avenue. Rev. C. B. Wilmer officiating. Interment Oakland. The following pallbearers are requested to meet at Greenberg & Bond Co. at 2:15 p. m.: Mr. J. M. Carrigan, Mr. C. D. Sindle, Mr. Frank Police, Mr. S. C. Glass, Mr. J. L. Satterwhite, Mr. Harry Heyman and Mr. Marion C. Kiser.

SPECIAL NOTICES.

NOTICE

The regular annual meeting of the stockholders of the Atlanta and West Point Railroad Company will be held at the office of the company, Room No. 9, Atlanta Terminal Station, Atlanta, Ga., at 12:00 o'clock noon on Tuesday, October 21, 1913.
W. H. BRUCE, Secretary.

A. O. & ROY DONEHOO FUNERAL PARLORS
99 Marietta St.
B. Phone M. 1847. Atlanta 4100.

BARCLAY & BRANDON CO.
FUNERAL Directors, are now located in their new home, 246 Ivy street, corner Baker. Auto ambulance and auto hearse.

FOR SALE—FARMS

LAURENS COUNTY farms for sale or exchange. "C." Manly Smith, Dublin, Ga.

FARMS FOR SALE—Near Fort Valley; will exchange for Atlanta property. J. T. Kimbrough, 409 Atlanta National Bank Bldg.

THREE SMALL FARMS, 50 to 100 acres, in Brooks county; best section southwest Georgia. Write Dr. J. W. Moody, Boston, Ga.

WE OWN and offer for sale 275 acres near Stone Mountain and 40 acres near Ingleside and the new car line to Stone Mountain; will divide in smaller tracts if desired. Cotton States Trading Co., 719 Empire bldg. Phone 4081 Main.

FOR SALE—415 acres of land in Monroe county, two miles from Smarrs, Ga., 5 miles from Forsyth. This farm is well improved and one of the best plantations in the county, and can be bought at a bargain. For prices see J. D. McCowen, Forsyth, Ga.

FOR SALE—190 acres in town of Centerville, Gwinnett county, about 25 miles Atlanta; 145 acres in high state cultivation; 9-room residence, 5 tenant houses, barns, etc. Will make close price and good terms to prompt buyer. G. H. Waddell, owner, 114 Candler bldg.

FOR EXCHANGE—FARMS

WANTED—To trade 490 acres of good farming land, 9 miles of Douglas, Ga., for mules and horses, 7,000,000 feet of long leaf pine in Orange county, Fla., will exchange for mules or horses for quick exchange. C. C. Campen, Waycross, Ga.

FOR SALE—TIMBER LANDS

75,000,000 feet of long leaf pine in Polk county, Fla., 3 miles from railroad, will sell on agreed estimate for ($1.00) one dollar per thousand feet. Terms. C. C. Campen, Waycross, Ga.

THE FINDING OF AN ARTICLE
Of value leads immediately to the use of
...THE... JOURNAL WANTS

WALK in the path of promotion with a Want Ad passport.